PORT ANGELES OLYMPIC LEADER

VOL. 29.. NO. 51. PORT ANGELES, CLALLAM COUNTY, WASHINGTON, FRIDAY, DECEMBER 19, 1913. $1.00 EER YEAR.

EAST END DISTRICT WILL TRY AGAIN

Work Will Be Done Under Direction of City Engineer This Time. District Made Smaller.

Another lengthy session of the City Council was held Tuesday night and considerable work was done, including the approving of the specifications and calling for bids for the improvement of Front and First streets, and the district immediately east of Chase street, and an entirely new resolution of intention for the east end improvement. The Olympic Power Company franchise ordinance again goes over. All members were present except Swanson, Mr. Fleming of the Sixth, being sworn in at the outset upon motion of Wilcox to suspend the rules.

Public Utilities Ordinance.

The ordinance committee, the first to report, recommended the passage of the public utilities regulation ordinance. As heretofore noted in these columns, this ordinance provides for the placing of telegraph, telephone and light poles, water and gas mains in alleys where found possible, each to take a certain side or location throughout the city. When impossible to place in alley, they may be placed on streets when proper showing is made to and council approves such placing. The ordinance also provides that before any new pole lines or mains are placed within the city a plat showing location, size or heighth of same shall be filed with the city and approved, and gives thirty days for present utilities corporations to file plats showing size and location of water mains and height and location or all poles. The ordinance was adopted by unanimous vote.

Coun. Myers of the franchise committee, recommended that the two franchise ordinances for electric street car lines in the city submitted by the Olympic Power Company and John Dalton, be rejected and money returned. This was done upon motion of Elliott.

Council Gets Into Politics.

Progressives and standpatters mixed somewhat when a telegram from Standpatter Albert Johnson was read stating that the department of commerce had approved the Jones bill for the leasing of the spit to the city and asking if in the face of this the city still desired that he support the Falconer bill. The chair, in face of previous endorsements, ruled that unless there was objections the telegram would be filed. Elliott objected, wishing the Jones bill endorsed. A telegram from Senator Poindexter was then sprung stating that his bill for the lease had passed the senate and that he would do all he could to get the same through the house. This gave the lie somewhat to the statement previously made that it was the Jones bill which had passed the senate and took a little explaining. Wm. Ritchie, however, ever cocked and primed, jumped into the breach and stated that he did not think any further recommendations were necessary as everything in Washington was lovely and all Progressives and Republicans working for the benefit of Port Angeles. Elliott thereupon withdrew his motion.

A request for permit to erect a popcorn and sandwich stand at the end of Front street was rejected by reference to the Fire, Light and Water committee.

A letter was read from W. E. Chase, of Chase Eng. Co., at Calgary, stating that he would leave for Port Angeles in two weeks. Meanwhile he advised that oil for transformers be tested as to presence of moisture, which, if found, would have to be dried out before using. He gave instructions as to how to proceed in the matter. A letter was also read from Expert E. H. Godfrey stating that he would be detained at Puyallup until Wednesday night but thought he could catch the boat to arrive here Thursday. It was agreed that Chase would have to come here and s- it had been previously arrang- hat his transportation would be la furnished by the Olympic Power Company, the clerk was directed to wire him to come at once, transportation guaranteed.

R. A. Muskett protested against the popcorn stand next to his store as dangerous. The Fire Warden and Mr. Wilcox did not think it dangerous and the protest was filed.

Third Street Ordinance Read.

An ordinance was presented by the city attorney approving the assessment and assessment roll for the Third street improvement. Read a first and second time and referred for one week.

An ordinance was also presented by the attorney and introduced by Elliott for the opening and extending of Third street across the Sampson tracts A. B, C, and D. The attorney stated that this was preliminary to condemnation proceedings and Fleming protested, asking if condemnation proceedings were more satisfactory to all parties. The ordinance was read twice and referred.

The city attorney submitted a report on the Olympic Power Company franchise recommending its passage with slight amendments. Wilcox moved its adoption. Elliott protested that the granting of such a franchise was serious business. He acknowledged the ordinance was too deep for him. He noted, however, that the city could, if the ordinance is passed, as drawn, turn over the entire lighting system to the Olympic Power Company by res-

(Continued on Page 10.)

PEOPLES WHARF TO BE ENLARGED

Indianapolis to Go on Run Next Spring, Necessitating Increase in Facilities.

The Inland Navigation Company applied to the City Council Tuesday for permits to erect a large warehouse on harbor area and that portion of Laurel street lying west of the dock and between the garage and the T at the end of the dock, agreeing to vacate whenever the city desired to use the same; also for a permit to erect a 2,000 gallon tank for distillate on the end of the dock.

The reasons given for these new provements were that there was plenty of sale for distillate, and the traffic to this city in the summer time necessitated the placing of the Indianapolis, a daylight boat, on this run, which will carry no freight and this, with other steamers of the company will take all the berths at the outer end of the dock, necessitating the placing of smaller freight steamers on the run which will be able to unload in the waters closer in shore.

The lumber, it was stated, is already on scows ready to be shipped here as soon as permit is granted.

The city attorney was of the opinion the company already had these rights, and others thought differently. Considerable discussion resulted in permission being granted upon conditions to be drafted and presented to council at the next meeting by the attorney.

Both the boys' and girls' High School basket ball teams of Port Townsend played with the Angeles teams last Saturday evening in the A. A. A. hall in the hardest fought contest of the season. The girls played first, the score standing 18 to 13, in favor of Port Townsend.

Wild enthusiasm prevailed all during the boys' game, as it was a close fight, the final score standing 8 to 7, in favor of the visiting team. This contest drew out the largest crowd of the season and netted the school boys about forty dallars.

Mr. Failer, coach for the Angeles team, hopes to have his boys in fine condition to defeat the Port Townsend team when they go there for the next contest.

The local teams entertained their Port Townsend friends with an impromptu dance after the games.

An excellent article on the Loganberry industry by Secretary of Commercial Club Pearce has been crowded over to the next issue. Mr. Pearce gives an entertaining review of Mr. McDonald's address before the Club.

A special Christmas program prepared for next Sunday at the Congregational church has been postponed one week on account of the illness of members of the choir.

WHO'S WHO IN WASHINGTON ?

Washington, D. C., Dec. 16, 1913.

Hon. J. Lloyd Aldwell,
Port Angeles, Washington.

Senator Myers, chairman of the committee on public lands, reported favorably my bill to lease Ediz Hook Spit to the City of Port Angeles for term of ninety-nine years. Bill passed the Senate this morning. Will help secure its passage through the House.

MILES POINDEXTER.

SCHOOL'S RELATION TO THE COMMUNITY

Brotherhood Enjoyed Very Interesting Address on that Subject by Superintendent White.

The Brotherhood held a most interesting session at the Congregational church Monday night. Besides the special feature of the evening's program, a more concentrated effort to make the meetings more attractive was discussed at length and with considerable enthusiasm. The committees for the coming year were named, and asked to put new life into each department. It was also agreed that the next meeting of the Brotherhood to be held January 19 will be addressed by some up-Sound speaker; that the members and their ladies be invited to the dinner, or if they would rather, to the lecture following, and each member be allowed to invite to either dinner or lecture one guest, or more, if guests at the home. Two new members were proposed and elected.

The new committees are:

Entertainment—John C. Hansen, W. M. Clark, H. A. Campbell.

Outlook—Robert Gilmore, F. W. Plummer, S. E. Stakemiller.

Membership—C. C. McNutt, R. H. Callarman, Thos. Geisness.

The question of collection of the donations to the library building site was brought up by the Secretary and the matter referred after considerable argument, to a committee to confer with the ladies as to the advisability of spending money to remove the building, or to use the same to erect a more substantial building more suited. The committee consists of J. W. Lindsay, G. C. DeSwarte and J. E. Beam.

Prof. R. J. White, city superintendent of schools, was then introduced as the speaker of the evening, on the subject of the "School's Relation to the Community, and incidentally, he gave a few illustrations as to what the "Community's Relation Should Be to the School" The relation should be judged by its effect on the community and not on its effect on any individual. The schools of a nation are its very life, and answering the criticism of some, a German scientist recently investigating our school system returned to Germany and reported that we had the equal, if not the superior, to that of his home land. It is what we put into the community that counts. Some of the best families of the world settled in the mountainous regions in the early days of our history, and today in Tennessee we find they have degenerated from this high pedestal to the lowest of the white race of the day, showing that when we withdraw from the culture of school and church, we degenerate and retrogate, and at an alarming rate. The masses and not the few must be educated. We need an educated public, as well as an educated producer and educated consumer.

The speaker spoke then of what is spent for alcohol, tobacco and a greater navy, and while he was not sure but that a great navy at times preserved peace, yet when the school question is discussed let us not lose sight of the benefits received in comparing the much lesser cost for the latter.

Washington has the best schools in the Union. But moral support is necessary. The children should at all times understand that they belong in school. This sentiment should be encouraged. Too many get away from the school too early in life and public sentiment seems to take it quite calmly. Church and school stand for culture, inspiration and intellectuality. When you forget this you forget one of your strongest drawing cards in any community. When you go out for new residents this is one of the first things to present.

But the schools are more than dollars and cents. It is the educated who are lined up for a true patriotism, for righteousness and for progress, and who bring to this old world of ours characteristics and habits and convictions which moth and rust cannot corrupt, and which thieves cannot break through and steal.

Prof. White proved a very entertaining, forceful and quite eloquent and easy speaker, and those who failed to hear him on this occasion missed a treat.

The home-prepared chicken dinner was most delicious and much enjoyed.

ELWHA BRIDGE STEEL DELIVERED ON WHARF.

Now Believed Structure Will Be Completed By the Middle of February.

Three cars of heavy steel out of the seven required have been delivered on the city dock, and the appearance of the material justifies the assertion that the Crescent-Eden Valley people will have the finest bridge in the county. The excavation for the central pier, in the center of the valley, about fifty feet to the east of the stream, has been or will be completed this week, and it is said quick work will be made of the pier itself, which will support, at a heighth of 85 feet, the inner ends of two spans each of which will be 210 feet in length. Quite some bridge, that!

Work commenced on the excavation in a half-hearted way, with a small pump and toy clamshell last October. Finding that would not work, the sides caving in about as fast as the dredge cleaned out the material, other pumps were successively installed until they had four going and the water under control. Men then got down into the hole and completed the work. It is estimated that the contractors will lose from six to seven thousand dollars, on a job that, rightly gone at, should not have cost more than seven-fifty or a thousand.

The approaches, the engineer getting a grade that is a source of great satisfaction to the commissioners as it will be to everyone using the road, have been completed for some time and the road improved beyond, so that by next summer, when finally completed, there will be as fine a highway to Piedmont and Port Crescent via Eden, as any in the county—all of which would have been impossible without the county bond issue.

WILL PLANT FIVE ACRES TO LOGANBERRIES

Geo. McDonald, of the Dry Creek neigborhood, contemplates the setting out of five acres of Loganberries the coming season. George and Eugene McDonald bought a six and a half acre tract with house and barn and one and a half acres cleared about two years ago. Last season they cleared the remaining five acres of every stump. Last season they raised a crop of timothy and clover on this land that averaged a stand of from four to four and a half feet high, and they propose to put this into Loganberries this season.

CHRISTMAS AT THE LUTHERAN

A children's Christmas program with tree will be given at the Lutheran church Thursday evening, December 25, at 7:30 o'clock. Everybody welcome. Services in both English and German will be held at the church December 31. Rev. Gertbish, of Victoria will officiate.

MERCHANTS HAVE FINE HOLIDAY STOCKS

If Present Rush Continues, 1913 Will Be a Banner Year in the Sale of Christmas Goods.

Tho' the weather continues warm and pleasant, reminders of the merry Christmas-tide are seen all about us. As soon as school is over happy troops of children fill the toy shops and for an hour or so rich and poor alike can enjoy the display of dolls, engines, wagons, dishes, and all the other things dear to the childish heart. Never before have the merchants displayed their wares in so attractive a manner and their display windows elicit admiration from old and young.

One half the Leader Department Store is converted into a veritable Santa Claus shop. There seems to be an endless array but Mr. Hansen says he expects to have nothing left if the present rush continues. But tis not only the children's wants that are provided for as you can see by reading the Leader's adv in this issue which tells of the many beautiful gifts with which their store is stocked, with all the necessary boxes and wrappings that add so much to the attractiveness of a gift.

Around the corner on Front street we stop to admire the handsome jewelry display of Schaible & Hutchinson. So many beautiful things in silver, cut glass and gold makes it hard to decide just what to take, but one can't make a mistake with such desirable gifts.

The fine display of fruits, vegetables, nuts, candies, and all the other good things for the Christmas dinner displayed by the Port Anegles Grocery and Fred Hensen causes us to pause and leave an order.

At Mathewson's we see attractively displayed in one window just what we were looking for, for the men of the household, while in the other are toys, games, books, etc., and inside are gifts for all our friends, including many fine views of Washington scenery and all the dainty accessories for my ladies' toilet.

Mrs. Phelps' windows show the artistic skill of her lady clerks as window decorators and the sight of so many pretty things arouses a desire to go into the store and investigate further and you will not meet with disappointment. Read her ad. in this issue which tells of the big holiday sale in the millinery and suit department.

Filion Bros.' fine tailoring and haberdashery establishment next took our attention as here gentlemen's wares of all kinds and in the latest styles are to be seen. A variety of useful, handsome gifts for your men friends will be found at this shop.

The children have caught sight of the brilliant Christmas windows at the Winfield Harris store so we must hurry on and admire the doll and hurry on and admire the dolls and toys, blow the whistles, see the engines go and listen to the Grafonola. Here are to be found gifts for all the family, and friends too.

Did you say you wanted to pick out your turkey? Well, go to Merrill's Grocery and meat shop. His windows look as tho they meant to ring in Christmas cheer and gladness, judging from the pretty effect of the Christmas bells so effectively used in the window decoration, and, oh, my, what lots of good things for the Christmas dinner to be found here.

From Merrill's we look across the street and can hardly decide which place to go first. The Owl Drug Store or Times Clothing Mart. A large picture of Santa Claus beckoning to us from the latter place, however, makes the decision as far as the children go and in a few minutes we are transported to "Toy Land'.' Mr. Muskett's head clerk, Mr. Jessen, is an artist when it comes to window decorations and no windows have attracted more attention than those of the Times Clothing Mart.

Remembering that the Owl Drug Company has been advertising fine stationery, perfumes and leather goods, we go back to investigate and are charmed with the simplicity and good taste shown in their selection of holiday goods, as revealed by their artistic window display. We are invited to walk in and at once our at-

(Contined on Page 10.)

AN EXCEPTIONAL HOLIDAY PROGRAM AT THE DREAM

A Feature Every Day With Prominent Actors Playing in the Leading Roles.

Friday, December 19, the "Glow Worm," an exciting 3-reel drama full of adventure and romance. "Fatty's Day Off," another great Keystone comedy. They always bring down the house.

Saturday, December 20th, four good reels featuring "Memories," a Rex drama.

Sunday, December 21, "The Primeval Test." This unique Rex drama will be found very enjoyable. The Primeval Test is a story of unusual merit, portraying an old method of taming a wife, picturing the wife and husband of today living in the forests of the primeval age; also two good comedies for this night, "The Tramp Dentists" and "Hypnotism."

Monday, December 22, a Key Bee drama entitled, "Flame in the Ashes," a story of army life, "The Smuggler's Sister," a very good drama wherein the smuggler's sister 2-reel Kay Bee feature and will make even veteran picturegoers sit up. The battle with the savages in the second reel is picturesque in the extreme. The story also is a strong one. The colonel's wife becomes jealous of her own sister, through an odd but plausible situation. The girl discovering this, marries her sweetheart and leaves the fort. She is captured by Indians and the hero saves her in a desperate encounter, during which he kills off numerous redskins. A strong offering of the kind. —Taken from the Mining Picture World.

"The Spirit of Envy," Christmas Daytime and Night. Come and enjoy a good laugh. "Love vs. Law," 2-reel Imp comedy with King Baggott in the leading roll. Also: "In the Coils of the Python," 2-reel 101 Bison, one of those great animal pictures showing 3 great Bengal tigers entering a trap and a gigantic python. This is a worthy production.

Friday, December 26, "For the Flag," a 2-reel American drama featuring Warren Kerrigan in a stirring military drama. The magazine "Reel Life" in commenting on this feature gives it first place among 2-reel features. It is a high spirited story of modern warfare. Part of the scenery is in Manila. Also two of the best comedies ever shown at the Dream. "Baby Days," Keystone. "One Round O'Brians Flirtation," Majestic.

Monday, December 29, "The Heart of a Fool." A beautiful 16th Century story taken from the story of the same name. It is about the King's Jester and the King's Daughter.

NEW YEAR'S EVE.

Celebrate New Year's Eve by seeing the exciting Thanhouser military drama, entitled, "The Message to Headquarters." This thriller makes you catch your breath and wonder what's coming next. This story concerns a detective and brigands.

Every show you don't attend during the holidays is something missed.

Don't miss the Christmas day specials. Matinee 2 p. m.

A few things every one should know. Pictures change every day. Shows start 6:30 p. m., 7:15 p. m., 8:45 p. m. Matinee Saturdays and Sundays at 2 p. m.

THE METHODIST BROTHERHOOD

There was a good attendance at the regular monthly meeting of the Brotherhood of the Methodist church Wednesday evening. After partaking of an excellent banquet prepared by the ladies of the Aid Society of the church. a good program was given. Mayor Mead and Myaor-elect White, guests of the Brotherhood, being present, addressed the meeting, speaking on municipal affairs. There has been no movement in Port Angeles in recent years that could have such a broadening effect for the betterment of the community than this Brotherhood organization of our churches. When the best element of any community gets together and discusses civic affairs good is sure to result.

THE OLYMPIC-LEADER

Reaches more homes in Clallam County than any other paper.

Entered at the Postoffice at Port Angeles, Clallam County, Washington, as second class matter.

Webster & Webster.....Editors and Proprietors
Mrs. Jessie Webster.....Local Editor

OFFICIAL CITY PAPER

ADVERTISING RATES

15 cents per inch per week, single column measure. Preferred position apart from other advertising 20 cents per inch. Transient or short time advertisements 25 cents per inch Reading notices and extra composition 25 cents per inch. Locals 5 cents per line. Cards of thanks, obituary poetry and resolutions of respect 5 cents per line.

A MATTER OF FIRST IMPORT

If the mayor and members of the City Council were premeditatively endeavoring to scare capital away from the City of Port Angeles, they could pursue no more effective course than the one they have adopted with the Olympic Power Company.

The Company came into our community at a time when there was no development here and small outlook for any and commenced construction of an immense hydraulic proposition, such as are only built in the immediate vicinity of the largest western cities. The money expended has been the life of Port Angeles during all that time, and the confidence aroused by the [illegible] pla[illegible] gur[illegible] res[illegible] a re[illegible] pro[illegible] bee[illegible] for[illegible] trial growth of Port Angeles and the Olympic peninsula.

In place of treating the Company fairly and courteously as it should have been treated, how have the Mayor and Council acted?

They have waited until the Company, relying on the good faith of the people of Port Angeles to keep their contract, had expended over a million and a half dollars, and as soon as the success of the work was assured and the Company was ready to deliver power, they served notice upon it to appear and show cause why the franchise or contract should not be repealed—and then, without giving the Company a chance to be heard on the question, passed through two readings an ordinance repudiating the contract.

The Company, realizing that the Council was evidently controlled by certain members who were venting their personal spites at the expense of the city and its future prosperity, and that it had the power to complete the attempted annulment of contract at the next session, was forced to appeal to the Courts to protect its rights.

The City then employed a prominent electrical engineer from Tacoma and the service of Judge Styles, the city attorney of Tacoma, and under a stipulation the Power Company's officials met with the City Council and their expert engineer and agreed on a compromise franchise, in which the Company conceded a sliding scale of rates, stipulating that in no case shall the charge exceed two cents a kilowatt hour. Now the Council postpones the matter from week to week, after the agreement was reached.

Gentlemen of the Council, do you realize that this and any other large industry that may desire to locate in Port Angeles, is and must be financed by the sale of bonds to investors by bond houses which necessarily have to be cautious? That the disposition for fairness of the community in which is it proposed to make an investment is a matter of first importance? That should it go forth that Port Angeles encourages investments and then at the first favorable opportunity takes advantage of some technicality to relieve itself of the obligations agreed in good faith, it will be most difficult, if not impossible, to secure the investment of capital required for the future upbuilding of Port Angeles?

The Council should at its first meeting finally pass the franchise, that it may not be recorded against us that we will not treat an investing public as fairly after its money is expended as we do before.

TROY MAY TRY FOR CONGRESS

May Make the Run if He Can Shape Business Affairs Right.

Senator D. S. Troy was yesterday asked by the Leader to give the people of Jefferson county an idea whether or not there was any truth in the story printed in an up-Sound paper several days ago to the effect that Mr. Troy would make the race for democratic nomination as congressman in the Second district. Senator Troy admitted that he has been importuned by friends to go after the big office, and was prepared to state at this time that in the [illegible]nt he will seek any political office [illegible]t year it will be that of congress[illegible], says the Townsend Leader.

"I was in Seattle the day that [illegible]ng[illegible]man Falconer made his final [illegible]ision to seek the United States [illegible]atorship," said Mr. Troy, "and was immediately approached by a number of democratic friends, who insisted on my going after the democratic nomination for the seat that will be left vacant. I informed them that at present time I did not have any intention of being a candidate for any office, but in the event I change my mind between now and next fall, I will take the advice of my friends and tackle the congressional billet. This statement was given by one of my friends to the Seattle Post-Intelligencer, and that paper went a bit further and declared that I had virtually announced myself as a candidate.

"Since the item was published in Seattle, I have received a large number of letters from men residing in the Second district, as well as others living in other parts of the state, urging me to get into the fight. I have even received promises of support from prominent republicans who have stated that they would ignore party lines and give their best efforts in my behalf. This has naturally made me feel that I have some good friends in the district, and has strengthened my determination to go after the big job, in the event I feel that I can afford to take any part in politics next year.

"That is the way the situation stands at the present time. I have not in any sense made up my mind, but will wait to see how I can arrange my business matters before making a final decision. I realize that I cannot afford to neglect my business at this time, but if it develops that I can see my way clear to spend the time necesary to make a thorough campaign, together with a protracted absence at the national capital, in the remote contingency of my election, I will defer to the wishes of my friends and announce my candidacy.

"In the meantime, all I care to say is that I will go after the congressional nomination or nothing."

His up-Sound friends, after carefully looking over the situation, believe that Mr. Troy can win. They declare that Falconer is the only man who would have a chanc eto beat him, and with the Snohomish county man who would have a chance to beat one big enough to give Troy serious trouble. He is especially strong with the voters engaged in agricultural pursuits, and as the counties of the district are heavy in this line, it is certain that Senator Troy will poll a fine vote.

The Second district now consists of Clallam, Jefferson, Snohomish, Skagit, Whatcom, San Juan island, and King, outside of Seattle.

One year, $1.00. Subscribe today.

Christmas Excursions

The Northern Pacific Rail way sells ONE AND ONE-THIRD FARES for ROUND TRIPS between all rail points in British Columbia, Idaho, Oregon, and Washington. Going dates December 18th to 24th inclusive.. Return limit January 5th.

Let us make your reservations early.

A. D. CHARLTON, A. G. P. A.
Portland, Oregon

W. L. CLARK, F. & P. AGENT
Port Townsend, Washington

Only 5 More Shopping Days Till Christmas

MAKE LUTZ'S YOUR CHRISTMAS STORE

We afford you the greatest opportunities for buying CHRISTMAS GIFTS at a lesser expense than anywhere in town. Lutz's carries the most beautiful and more merchandise of true worth than any store in the County.

Do Your Christmas Buying NOW Before the Real Rush Begins

We are the Christmas Shop for Men's Gifts.

READ THE ASSORTMENT WE NOW HAVE ON DISPLAY FOR YOU TO CHOOSE FROM.

BOXED TIES 50c, 75c and $1.00
BOXED SUSPENDERS 50c, 75c, $1.00 and $1.25

Fancy Boxes of One-half Dozen Silk Hose of Assorted Colors and one pair Silk Hose Supporters for only $2.50.

Christmas Boxes containing one pair Hose, Tie and Handkerchief to match at $1.00, $1.25 and $1,50.

For 25 cts. we have Fancy Boxes containing Arm Bands, Tie Clasps, Hose Supporters, Children's Handkerchiefs and many other useful gifts.

The Boxes alone are worth 25 cts, being made of handsome Japanese wood.

A large assortment of Men's Gloves, Silk Umbrellas, Bath Robes, Smoking Jackets, and Boston Bags, any one of which would make a most acceptable and useful gift.

Warm, comfy Slippers for the whole family.

S. J. LUTZ & CO.

The Place Where You Get a Square Deal

AMERICA A LAND OF PROGRESS.

Republicans who have dreamed out a plan for reuniting the two wings of the party through a national convention to be called for that specific purpose are probably dreaming of vain things if they think they can lure the rank and file of Theodore Roosevelt's followers back into the wigwam of standpatism.

Whether it wears a Republican or Democratic brand, standpatism is utterly discredited in this country.

It would be as impossible to elect Benjamin Harrison or William McKinley to the presidency today as it would have been to elect Roosevelt or Woodrow Wilson in 1884, when Grover Cleveland was elected. Once given the right course in politics, the American people do not turn back. More than one great political leader has made the colossal mistake of refusing to recognize the inherent spirit of progress which, from the beginning of our history as a nation, has steadily and consistently pressed the people on to higher ideals in both public and private life.

American politics is in a state of perpetual flux.

It has not been long since the initiative, the referendum, the recall, laws providing for direct primary nominations of candidates for office, the direct election of United States senators, the levying of a tax upon incomes and inheritances, the public ownership and operation of public utilities, and measures designed to regulate public service corporations, were denounced an anarchistic by practically all the leaders of both the old parties. Now we are perfectly familiar with laws embodying these principles, and with other laws equally as progressive, such as our minimum wage laws, our state industrial insurance laws, and other laws which a few years ago would have been looked upon as the final expression of radicalism run mad.

Thomas Jefferson upset the plans of the reactionaries when he forced a Bill of Rights into the federal constitution.

Andrew Jackson dealt reactionaries a body blow when he broke up the old system of allowing members of congress to name the president.

Abraham Lincoln swept the corrupt standpatism of his time out of the way and destroyed the infamous institution of slavery.

Our whole history is one of progress toward better and brighter things in all spheres of American life, and politicians, whether Republicans, Democrats or whatnot, cannot stay our march toward coveted social and and political ideals.—Sun.

It is only six days before Christmas and most of our readers are worried as to what they shall give their friends. Every one feels that if he or she had all the money wanted the question could be settled without difficulty. That is the mistake. Organize yourself into a single personal society of "Spugs" and resolve that you will pick out some inexpensive article that will be appreciated and at the same time express your own good will. It will make the receiver just as happy and it will help you out as well.

Governor Lister secured this week a thoroughbred Jersey cow, from the herd of State Senator David S. Troy, of Jefferson county, which will hereafter be depended upon to furnish the milk supply for the executive mansion. A small stable has been constructed to house the animal.

Donald B. Olson, a Seattle business man, has been appointed superintendent of the state reformatory at Monroe, succeeding Cleon B. Roe on January 1.

FOR

Christmas

WE RECOMMEND OUR SPECIALTIES

Dresdener
Christmas
Stollen
Light and Dark
Fruitcakes
German
Coffee Cakes
Honeyhearts

A full line of dainty delicious cakes to select from. We solicit your Christmas orders and guarantee to give full satisfaction

THE
Palace Bakery

No. 505.

NOTICE OF SETTLEMENT OF FINAL ACCOUNT.

In the Superior Court of Clallam County, State of Washington.

In the matter of the estate of Ernest Erickson, Deceased.

Notice is hereby given that Andres Nylund, administrator of the estate of Ernest Erickson, deceased, has rendered and presented for settlement to and filed in the Superior Court of Clallam County, State of Washington, his final account and petition for settlement and distribution; and that Saturday, the 10th day of January 1914, at 9 o'clock which time and place any person interested in said estate may appear and file his exceptions in writing to said final account and contest the same.

Witness the Hon. John M. Ralston Judge of the Superior Court, and the seal of said Court affixed this 7th day of December, A. D. 1913.

A. J. COSSER,
Clerk of the Superior Court.

Come and See

Our line of Christmas Goods and you'll not buy elsewhere.

Dishes, Dining Room Chairs and Tables, Rocking Chairs, Beds, and Children's High Chairs, Rocking Chairs, Express Wagons, Wheelbarrows

C. L. BAKER & Co.

Real Estate Insurance Loans

Thos. T. Aldwell & Co.

Established 1890

Aldwell Block, Port Angeles, Wash.

Acreage City Lots Timber

Largest Rental Dept. in City Bonds

Schaible & Hutchinson

JEWELERS

A Reliable Place to Buy Watches and Jewelry

All Work Satisfactorily Repaired and Guaranteed.

PORT ANGELES

COMMISSION CO.

WILL PAY YOU

CASH

FOR YOUR

APPLES.

POTATOES.

RUTABAGAS, Etc.

BRING IN YOUR TURKEYS any time before Nov. 20th

VEALS, CHICKEN, HIDES

We Buy and Ship Everything You Raise

FARMERS, WAKE UP !

SAVING MONEY

Perhaps more than any other known virtue, develops character.

The boy having once formed the habit of saving finds it so attractive that when a man he saves naturally.

Try having a bank account and see what opportunities come your way.

$1 will make the start at this bank.

Bank of Clallam County

Port Angeles, Washington
Established April, 1895.

FITZ HENRY & OWENS

CIVIL ENGINEERS

SURVEYORS

All Kinds of Engineering and Surveying Work Promptly Executed.

Estimates Furnished on Canals, Dikes, Flumes and Ditches. Hydraulics a Specialty.

HANDWORK COSTS SO MUCH that a handsome house built that way is beyond the reach of any except the very wealthy. If there is any difference between our mill and hand work it is in our favor. Ignoring the fact that the cost is less than half, our mill work will more than hold its own in a comparison of beauty, artistic effect and perfect finish.

WOODS & MARTIN,

Port Angeles Phone 14

GOTTFRID GUSTAFSSON

Successor to T. Morey.

Mill, Marine and General Blacksmithing. Expert Horseshoeing by graduate shoer. All work guaranteed. Cor. First & Oak.

A. B. MITCHELL

Sheet Metal Works

Roofing, Spouting, Tanks, Stoves, and all kinds of repair work attended to promptly.

CITY AND PERSONAL

The Olympic-Leader is the official city paper.

Red Cross seals cost but a penny each. How many?

Picture frames that will suit every subject at Johnson & Bork's. 8t50

For good wood phone John Winters, Black 01. 54tf

Cow for sale Cheap. Phone A143. 3t47

Mayor Mead was a business visitor to Seattle this week, going up Sunday.

Small house for rent, close in. Furnished or unfurnished. Phone 123.

Mr. and Mrs. George Lotzgesell and son John, of Dungeness, were week-end guests in the city.

Mr. and Mrs. T. F. Trumbull and son John went to Seattle Wednesday to remain over the week end.

There should be music in every home on Christmas morning. Call at Lange's Music Store to get the music.

Mrs. Delabarre and Miss Margaret left on Wednesday's boat for Seattle and will leave there for Los Angeles Saturday.

You can enjoy perfect ease and comfort if you wear the Spirella corset. Let Miss MacClure take your order. Phone 182.

Mr. and Mrs. Fulmer are enjoying a visit from their daughter, Mrs. Ruth Dammon, who will remain until after the holidays.

Step into Christopherson's and see those pretty pieces of handpainted china; they make the nicest kind of holiday gifts.

Phone your subscriptions for the Ladies Home Journal, Saturday Evening Post, Youth's Companion and all magazines and periodicals to Mrs. Jessie Webster. Phone 92.

Mrs. David Craig entertained at a bridge luncheon Tuesday afternoon in honor of Mrs. Delabarre. Covers were laid for sixteen and a delicious course luncheon served, after which bridge furnished the afternoon's entertainment.

Miss Eunice Stakemiller went to Seattle last Saturday to bring home her sister, Christine, who is ill. She is in the hospital improving every day and hopes to be well enough to go with Eunice next week to Spokane where they will spend Christmas with their sister, Mrs. June Walker.

Stephen Smith entertained his Sunday school class, the Knights of Avalon and a number of other friends with a Christmas party at his home last Friday evening. A very pleasant time was enjoyed with games, contests and music. A great deal of merriment was afforded by the transforming of clothespins into Santa Claus dolls. Miss Bernice Campbell was awarded the prize for the best Santa Claus. Dainty refreshments concluded the happy evening's entertainment.

Girls love pretty ribbons and they make most acceptable Christmas gifts. I have some beauties from 10 cents up, also a nice lot of velvets, veilings and silks. I must close out my stock before January first regardless of cost and you never again will see such bargains in hats and millinery goods of all kinds. Things are going fast so call early at Mrs. F. A. Lewis', First street, next to City Hall.

GREETING

Once again the happiest and most welcome of all our holidays draws near. With the compliments of the season to all, we ask you the question of the hour, What about Christmas? The children are asking it with wondering and hopeful expectation of what Santa Claus is likely to bring them. The older people are asking it, not so much in speculation regarding the remembrances that Christmas will bring to them, but rather as an inquiry as to how they are to provide Suitable and Satisfactory Presents for relatives and friends without too heavy a drain upon their time and purse. May we help you to solve the problem and put you on the way of doing your Christmas shopping with Pleasure, Satisfaction and Economy? Our Holiday Stock is complete this season and includes a great variety of practical presents, suitable for young and old. Our prices are reasonable. Call early and make your selections and have them put aside to be delivered later.

H. GUTENBERG HDW. & FURNITURE CO.

ST. ANDREW'S CHURCH.

The "World's Fair," given by the Guild of St. Andrew's church last week was a very successful undertaking. The different booths were tastefully and artistically decorated, producing a very pleasing effect and were well supplied with choice fancy articles, novelties and food. Much credit is due to the members of the Guild and those who assisted them in making it the most successful affair ever given under their auspices. The liberal patronage of the public enabled them to net a very gratifying amount.

The Christmas Tree for the Sunday School will be in the Parish hall Christmas eve., Wednesday, at 7:00 p. m.

On Christmas day the service will be at 11 a. m. The Kyrie, Gloria Tibi, Sanctus, Benedictus qui Venit and Agnes Dei will be from Reade's "Communion in E Flat," founded on "Holley." The "Gloria in Excelsis" will be at the "Old Chatn." The hymns will be: "Adeste Fideles," "Herald Angels," "Calm on the Listening Ear of Night" and "Angels From the Realms of Glory." Mrs. Troy and Mrs. Rixon will sing, "O, Love Divine." Mr. Welch will sing a selection.

Next Sunday services will be: Holy Communion at 8 a. m. Morning prayer and sermon at 11 a. m. The subject for the Advanced Bible Class at 10 a. m., will be "The Church in the New Testament." (Acts 1 and 2.)

CONG'L SUNDAY SCHOOL

The Cradle Roll was successfully started at the Congregational church last Sunday morning, with 29 charter members. The whooping cough kept away some of the children but a sufficient number were present with their parents to fill the church. An interesting program was carried out by Mrs. Smith, assisted by Mr. De Swarte, superintendent of the Sunday school. It was one of the most interesting services that has been held in the church.

W. L. C. met at the home of Mrs. Fuller, 26 members present. The program consisted of: "The Child at Home," by Hannah Chambers. "The Child in School," by Mary McKee. "Domestic Science in Public Schools," by Lucy Hooker. "Domestic Science at Home," by Sarah Mitchell. Although those on the program were not all present the meeting was very interesting. After current events and roll call, dainty refreshments were served.

I will be pleased to have you get in your orders for China as early as possible. Mrs. Minnie Troy, china painter and decorator.

Al. Jensen will build in the spring on his lots on the Reserve, facing on Third street.

Mrs. Frank Fisher was hostess to the Thursday Bridge Club yesterday afternoon.

SCHAIBLE & HUTCHINSON
THE JEWELERS
Wish to announce that their store will be open evenings until after Christmas.

CHRISTMAS

CHRISTMAS

will soon be here; don't forget to call at

BODLEY'S RACKET STORE

and look over his huge stock of Christmas Gifts, consisting of

Toys, Jewelry, China Stationery

WE HAVE ONE OF THE LARGEST DISPLAYS OF HAND PAINTED, JAPANESE, AUSTRALIAN AND AMERICAN CHINA IN THE CITY.

LAST BUT NOT LEAST

If you want a GOOD CUP OF COFFEE for your Christmas Dinner, don't fail to get a pound of Bodley's FRESH ROASTED COFFEE at 25, 30, or 35 cts.

COUNTY SUPT.'S OFFICE

The following books have been added to list since Circulating Library Catalog was published. Paste this in catalog and have a complete list of library books:

392. Hildegarde's Harvest.
393. Tales and Customs of the Ancient Hebrews.
394. The Reign of Terror.
395. A Little Book of Profitable Tales.
396. Tanglewood Tales.
397. Story of Hiawatha.
398. Children's Literature.
399. Down the River.
400. Shell Cove.
401. Elementary Agriculture.
402. How We Are Fed.

The preliminary spelling and declamatory contests will be held at the following centers:

Central School, Port Angeles, work in charge of Superintendent R. A. White.

Sequim, in charge of Principal Jess Mantle.

Dungeness, in charge of Principal A. S. Foster.

District 301, Principal Bert Slater. District 300, Miss Edith Ross. District 43, A. J. Patterson. District 2, George Aldrich. District 13, Gomer Jones. District 21, Beaver, Genevieve Lusk. District 27, Clallam Bay, Hazel Murray. District 47, Royal Mrs. R. A. McLachlan. Forks, teacher. Neah Bay, Geneva Sheets.

Schools at a distance from these centers who prefer to hold contest in their own district may communicate with the teacher in charge of the nearest center or with this office.

In the final declamatory contest one representative will be allowed for every 200 enrolled, but each center will be entitled to one representativ.

Plans are on foot for an industrial exhibit to be held next fall in charge of the county board of education. Teachers will appreciate the necessity of making early plans for this work. Now is the time to plan the work which should begin early in spring, as soon as the ground is in condition to till.

LINCOLN HEIGHTS

Judge Cochran and wife are happy in the home-coming of their daughter, Mrs. Allen and children, who have come on a visit of indefinite length. Mr. Allen is engaged as traveling salesman for a drug company.

Mr. and Mrs. Spaid have the sympathy of the community in the loss of their infant child, which lived but a few hours.

Mrs. Mahaffey and nieces, Mrs. Matthews and Miss Edna Cook, have gone up-Sound to spend the holidays with relatives.

Mrs. Opha Meredith's cousin, Vern Jackson, visited here a few days ago. Vern was a resident of Pine Hill when a little boy, but has lived in Kansas the last eight years.

Another piano on the Heights. This one is at Mr. Law's.

Judging by the lumber on the lots of Mr. I. Filion and Mr. Ester there will soon be two more new houses. May the good work continue.

The laying of a sidewalk on Eighth street will soon be completed to C. street.

Mrs. N. L. Harding was a guest at the J. A. McKee home Tuesday.

Joe Harding and wife visited at his brother Charley's Sunday.

A call goes out from the Women's Auxiliary again requesting all who have outgrown clothing, toys, books and dolls to send them to the Commercial Club rooms, opposite the postoffice, by Saturday. Any families in need can call on this day or the following Monday afternoon and get what they need. Many needy families have been grateful for these contributions of clothing for the past three years and doubtless there are many who will appreciate some assistance this year.

Try Kippered Salmon for Luncheon City Fish Market.

DON'T FORGET THE

EAGLE'S

Masquerade Dance

Christmas Night

at

Odd Fellows Hall.

EDNA L. HOLT

PIANO INSTRUCTION

Phone L95. Residence Fifth and Peabody.

ROYAL BAKING POWDER

Is the Housewife's Greatest Help.

WHAT so tempting to the laggard appetite as a light, flaky, fruit short cake or a delicate hot biscuit?

Royal makes the perfect short cake, biscuit and muffin, and improves the flavor and healthfulness of all risen flour-foods.

It renders the biscuit, hot-bread and short cake more digestible and nutritious, at the same time making them more attractive and appetizing.

Royal Baking Powder is indispensable for the preparation all the year round of perfect foods.

EAST END

From the Press.

Cays & Knoph have completed their six and three-fourth mile county road contract, from Hurd creek to Seibert creek, and broke camp last week-end. The road presents a most workmanlike appearance from end to end. To these contractors is due the credit for paying what is probably the highest wages heretofore paid for this class of work in the county, setting the pace on the start at $3.25 per eight-hour day for common labor.

Homer Hart and family, of Dungeness, lately retuned from Georgetown, where a family reunion was held at the home of Mr. Hart's parents. All the sons and daughters were present and the reunion was a joyful occasion for all. Mr. and Mrs. Hart, Sr., who were pioneer residents of Clallam county, will celebrate their golden wedding next April

A shipment of 30 tons of peas for San Francisco left the long wharf on Wednesday.

Paul Roberts, the little three-year-old son of Mr. and Mrs. Bert Roberts, living on a ranch at the mouth of Morse Creek, died Wednesday evening of a severe stomach trouble. Funeral will be held from the Fulmer chapel Friday morning.

If you want the official city news you can get it in the Olympic-Leader, the official city paper.

NOTICE.

Notice is hereby given that I have sold my harness business to Meredith & Nicholson, who assumed charge Dec. 1st. All accounts due prior to this date are payable to the undersigned.

I take pleasure in recommending to the public my successors as reliable and progressive business men

What nicer Christmas gift for a girl or boy than a year's subscription to the Youth's Companion for $2.00? There will be eight great serials and 250 other stories with contributions by the Presidents of Harvard, Yale, Princeton, and Columbia. Gene Stratton Porter, author of "Freckles," "The Harvester," etc., will contribute the serial story "The Gift of the Birds," and Harry Reuterdahl "The Dreadnaughts." The Youths Companion is a paper for the whole family, young and old can enjoy it. Let Mrs. Webster order it for you. Phone 92.

USEFUL CHRISTMAS GIFTS

For Wife and Mother to be Found at

CHRISTOPHERSON'S

Ranges and Heaters
Comfortable Rockers
Handsome Rugs
Cutlery of all Kinds
Savory Roaster
Fancy China
Motor Washing Machines

Filion Mill and Lumber Company

MANUFACTURERS OF AND DEALERS IN ROUGH AND DRESSED LUMBER, LATH, SHIPLAP, RUSTIC SIDING, PLAIN AND FANCY CASING, ETC.

THE BEST CEDAR SHINGLES MADE.
OFFICE AND MILL ON LINCOLN HEIGHTS.

When in need of Printing remember the Oylmpic Leader is equipped to do good work quickly.

FIRE AUTOMOBILE PLATE GLASS

INSURANCE

These Companies pay 100 cents on the dollar:

PHOENIX of Hartford
ST. PAUL FIRE & MARINE
EQUITABLE FIRE & MARINE
LLOYDS PLATE GLASS INS. CO.

Ask us for rates.

DAVIS & WOODS
PORT ANGELES, WN.
Phone 229. Established 1907

Doings in the County

BLUE MOUNTAIN

Real estate man Petitt and friend were out here looking about. You might ask him to see some of the views they secured.

The three little children at the King home are struggling with the whooping cough.

The mill is an assured thing now. Alfred Stevenson, the owner, has contracted with Mr. and Mrs. Kale for the timber and one load of the machinery is on the ground. Dungeness will doubtless be the shipping point, as the haul is easier that way.

Harvey Anderson, of Elwha, was in Blue Mountain last week.

Vern Jackson, grandson of Mrs. H. C. Breckenridge, arrived here last Saturday.

Rev. Mr. Johnson, of Sequim, talked to a goodly number of our people Friday evening. Seeing our need, he generously comes to us whenever possible with an encouraging sermon. If there is an optimist, his name is Johnson.

Mrs. J. D. Jackson, Miss Glen and Kelly Epson went to Angeles last Saturday as purchasing committee for Christmas supplies.

Cecil Emery, who had a poor spell
is
ned
her
her
Se-
will
will
chie
shin
nety
atur-
day night. The funeral was held Tuesday, the G.A.R. of Sequim having charge.

MT. PLEASANT.

Mr. Patterson was a business visitor to Angeles from Thursday until Sunday morning.

Mrs. Henry Glass has gone to visit her parents, expecting to remain several months.

Mrs. Lee was visiting in Angeles and vicinity for several days, returning home Saturday evening.

Ed Boyd arrived Sunday to assist his brother at the saw mill.

C. E. Taft and Fred Pollow were Sunday visitors to Mount Pleasant.

WEST END NEWS

A new bridge will be put across the Pysht river. J. B. Iverson and Dan Shea will have charge of the work. It will take them about a month to complete the structure as only a wooden bridge will be put in, being there is not much heavy traffic to this part of the country a steel structure would not be necessary.

Miss Clara Oberg spent last Tuesday with the Schultz family. She blew in from a hunting trip that day but no game. Miss Oberg is a hunter who can teach some of our boys tricks in bringing home the wild cat and cougar. These she pursues far into the mountains at times where most men would not venture. In trapping animals she can hold her own with the best of the old heads in that line of business. We know no one will dispute this fact.

Lloyd Antes and Victor Oberg have taken up their residence about eight miles up the Solduck, here they will remain for the winter.

Mr. and Mrs. William Iverson and Louise Iverson are guests at the Forks hotel this week.

A new settler is the latest thing on the Solduck these days. There is room for lots of them and we are all glad to see all that come. We learned that the man's name is Mr. Watt and a former resident of Quillayute Prairie.

The road camps have nearly all finished their work and closed down. Mr. Fairservice is the only one left working his contract, which will not be finished until next spring.

George Jackson, who was lost in the big timber for nearly ten days during heavy storms, is slowly recovering from his experience, at the Parker home. Being that Mrs. Parker is such a competent nurse and excellent cook we all know why he is improving fast. After his recovery Mr. Jackson intends to return to his home in Oregon.

A number of citizens who were at Port Angeles on business last week came home by way of Lake Crescent, it being the quickest way to travel.

Bids are being called for the mail contract between Clallam Bay and Mora. A number of citizens are preparing to bid on same. At the present time this contract is being filled by the Palmer Bros.

A number of teachers went to Port Angeles last week to take part in the examination held for teacher by the county superintendent.

A. M. Konopaski, who keeps the general store at Beaver, has just stocked his store with holiday goods and invites his patrons to come and see for themselves the extraordinary bargains he has to offer, both in dry goods and groceries.

Miss Mary Schultz spent last week with Mrs. Terwillegar.

John Grader, who has bee nan up-Sound visitor for the last two weeks, returned to his home at Forks last week. The Forks hotel changed hands last week and is now in charge of Mr. Copland.

EDEN VALLEY NOTES

J. F. Long and crew have finished graveling the new road on the west side of the proposed new bridge over the lower Elwha. The work on the foundation for the bridge has been progressing very slowly but at present the prospects look good for getting the central pier in soon.

The Johnson mill at Freshwater has stopped shingle cutting and is now sawing lumber.

Mr. C. C. Bradshaw had his right foot crushed quite badly while handling lumber last week. He gets about with a crutch.

Mrs. S. A. Bradshaw paid a visit to Port Angeles last Saturday to have some dental work done.

A program and Christmas tree will be given at the Fresh Water hall on Christmas night.

Gomer and Naomi Jones and their mother who is visiting them, took dinner with J. F. Long's people last Sunday.

Addison Epperson is building a new barn on the place which he recently bought in Eden Valley. He expects to move his family onto the farm soon.

GOMER JONES.

FOURTH WARD

Mrs. H. E. Abell is on the sick list. Mr. Abell is greatly improved.

Mrs. Hewitt went out to Morse Creek Tuesday, rturning Wednesday.

Mrs. John Donohue went out to the Elwha Saturday to visit her new grandson. Mr. and Mrs. Bert Sturdivant and family accompanied her home on Wednesday and will stay in Angeles for the holidays.

Mr. and Mrs. D. C. Reid and family came in Friday. Mrs. Reid and children stayed in and visited her parents, Mr. and Mrs. Falk, until Tuesday.

Mrs. Stephen Land went out to Fairview Monday.

Mrs. H. A. Falk visited Mrs. Hayne on Pine Hill Monday and found her gradually improving from her severe illness.

MR. AND MRS. PRESENT HUNTER:—
IF YOU WANT YOUR CHRISTMAS GIFTS TO BE SANE AND SENSIBLE, GIVE PRETTY ARTICLES OF FURNITURE FOR PRESENTS. A WIFE CAN NOT BE BETTER SUITED THAN WITH SOME EXTRA HANDSOME TABLES OR DAVENPORTS, AND A MAN WILL BE PLEASED WITH A COZY ARM CHAIR. COME TO OUR STORE AND YOU CAN GET THIS CHRISTMAS WORRY OFF YOUR MIND IN THIRTY MINUTES. OUR UNEQUALLED LINE OF HANDSOME FURNITURE WILL SOLVE THE PROBLEM FOR YOU AND OUR PRICES WILL BE FAIR ENOUGH TO ALLOW YOU TO BUY ALL THE PRESENTS YOU WANT TO.

R. D. Willson Hardware Co.

CHRISTMAS CANTATA AT METHODIST CHURCH

"The Shepherd King," Will Be Given by the Choir Next Sunday Evening, December 21st.

At the First Methodist church next Sunday evening, December 21, at 7:30 p. m., will be given the Christmas cantata, "The Shepherd King," by the choir. The cantata consists of two parts and will be given as follows:

PART I.

1. Introduction. Instrumental.
2. Quartette and contralto solo, "Over the Silent Shadowed Plain."
3. Tenor solo—"But Thou Bethlehem Ephratah," Mr. C. Winfield Harris.
4. Bass solo—"Oh, City of the Shepherd King," Mr. Frank Finlay.
5. Ladies' trio, "Judean Shepherds Lift Your Eyes."
6. Soprano solo—"And Lo the Angel," Miss Mary Brown.
7. Alto recitative and full chorus—"Glory to God in the Highest."
8. Tenor recitative and full chorus—"And It Came to Pass."

PART II.

9. Intermezzo, "Night," instrumental.
10. Bass solo and chorus—"The People That Walked in Darkness."
11. Alto solo and male quartette—"No Room."
12. Full chorus—"Oh, Captive Judah Dry Thy Tears."
13. Alto solo—"Sleep Sweetly Little Child of Mine," Miss Edna Holt.
14. Full chorus — "Hallelujah, Amen."

Edna L. Holt, choir director. Mrs. C. L. Baker, organist.

THE LEADER DEPARTMENT STORE

The Rush is On and Only a Few Days Left

Come early and give us a chance to give you our best attention.

FOR A PRESENT
WHAT BEATS

A NICE PAIR OF GLOVES FOR LITTLE GIRLS, MISSES, OR LADIES
A NICE SERGE DRESS FOR A LADY
A NICE PAIR OF SILK HOSE FOR A LADY
A NICE SILK PETTICOAT FOR A LADY
A NICE SILK SCARF FOR A LADY
A NICE DRESS FOR A GIRL
A NICE BAND OF HAIR RIBBON FOR A GIRL
A NICE PIECE OF DRESS GOODS FOR A GIRL
A NICE DOLL FOR A GIRL
A NICE PIECE OF DOLL FURNITURE FOR A GIRL
A NICE DOLL BUGGY FOR A GIRL
A NICE PAIR SILK HOSE FOR A GIRL
A NICE PAIR OF SUSPENDERS FOR A BOY
A NICE LOT OF HANDKERCHIEFS FOR A BOY
A NICE PAIR OF SOX FOR A BOY
A NICE PAIR OF SUSPENDERS FOR A MAN
A DOZEN LINEN HANDKERCHIEFS FOR A MAN
A HALF DOZEN TIES FOR A MAN
A HALF DOZEN DRESS SHIRTS FOR A MAN
A HALF DOZEN OR LESS SILK SOX FOR A MAN

WE COULD MAKE SUGGESTIONS FOR HALF A DAY, SO YOU OUGHT NOT TO PUZZLE YOUR BRAIN. JUST MAKE US A VISIT AND PRICE OUR GOODS.

LADIES SERGE DRESSES

$13.00 DRESSES $10.50
$12.00 DRESSES $10.00
$11.00 DRESSES $ 8.25
$10.00 DRESSES $ 7.50
$ 9.50 DRESSES $ 7.00

LADIES' AND MISSES'
PURE LINEN HANDK'F'S
PRICED FROM 10 CTS. TO 50 CTS.
A NICE VARIETY

MEN'S LINEN HADNK'F'S
PRICED 25 CTS. AND 50 CTS.
NO BETTER QUALITY CAN BE SOLD AT THAT PRICE.

MEN'S SILK SOX
THE KIND USUALLY SOLD FOR 75c
OUR PRICE 50 CTS.

LADIES' SILK HOSE
PRICED $1.00, $1.50, $1.75
PER PAIR

GIRLS' SILK HOSE
25 CENTS PER PAIR.

RIBBON SALE
ALL OUR 25c, 35c, & 40c RIBBONS ARE ON SALE TILL CHRISTMAS AT 25 CTS. PER YARD.

The Playthings for the Children Are Important

Useless for us to quote these foolish articles but at the same time we all have to buy them. Our prices are lower than all others.

THE LEADER DEPARTMENT STORE

POLITICS IN THE COMMERCIAL CLUB

Reported that Member Took Occasion to Speak Insultingly of Senator Poindexter

We were not present, but we tell it as it was told to us, as the story indicates there was some politics played at the meeting of the Commercial Club Wednesday night.

According to one present, Mr. Ritchie presented a resolution for adoption of the Club, which was later adopted, endorsing the "statesman-like" bill of Senator Jones for the lease of the spit to the City. He held aloft two bills, one alleged to be the Jones bill, the beautiful features of which he extolled, and the Poindexter bill, which he alleged was a skeleton, hardly fit to be used—in public. His remarks belittling Senator Poindexter aroused the ire of our staunch and outspoken friend Chris Kuppler, who arose to state he had just returned from Washington, and that Senator Poindexter was one of the most respected senators at the national capital, whose word and work has the confidence and respect of the President and all those with whom he has business, and he did not like to hear the remarks of one who seemingly did not know whereof he spoke.

Apologies were at once in order, and T. T. Aldwell, in spreading oil on the troubled waters, stated that he wanted it understood that this Club was not a political organization, but one for the advancement of Port Angeles interests, and if Senator Jones was to be commended for work done for Port Angeles interests, so must Senator Poindexter, and he proposed such a resolution of endorsement to be prepared, and one was adopted. So the incident closed, and we trust it will be a leson for future guidance.

BENEFIT BALL TONIGHT.

Remember this is the evening for the benefit ball, given by the Marine Band for one of the Angeles boys who has had a run of unprecedented hard luck. Every citizen is expected to attend, even if only insofar as to come across with the dollar. There are no expenses, and you'll spend no dollar this Christmas that will give you more pleasure.

HORSES WANTED

I want to rent 6 Big Teams by the month, from January 15 to April 1st. The return of the teams to owner in as good condition as received guaranteed by bond. State your price with driver and without driver. Price must be low, otherwise trucks will be employed.

W., care Olympic-Leader.

For good wood phone John Winters, Black 01. 54tf

THE MILK IN THE COCOANUT

By reason of the numerous live country correspondents, who are regular weekly contributors to the news columns of the Olympic-Leader, this paper is the best advertising medium and has the largest circulation within the zone tributary to Port Angeles' merchants. Our advertising rates are no higher than those charged by newspapers of little circulation, and really very much cheaper when the service is considered, which after all is the "milk in the cocoanut."

Are you an early riser these bright December mornings? Then when you have gone out doors to inhale a full breath of the health-giving ozone you could not help being amazed at the cheering sound of the saw and hammer and other evidences of progress and prosperity on every hand Port Angeles is growing as never before. New houses are springing up everywhere and the demand for the same is constantly on the increase.

Red Cross seals cost but a penny each. How many?

NOTICE
Kennetts Photo Feast Prices

will be in force until New Years Day. All photos taken on Sunday will be finished for Christmas Day, Those taken by the 28th will be finished for New Year's Day. Thanking you one and all for your most liberal patronage,

Robert Kennett's Studio, Corner First & Laurel

NEWS FROM THE STATE CAPITOL

Practical Chemistry and Agriculture Should Be Leading Feature in High School Work.

Commission Recommends Appointment of County Agricultural Experts.

OLYMPIA, Dec. 17.—That every agricultural county should take advantage of the law providing for employment of a county agricultural expert is the belief of the Washington members of American rural credits commission, stated in a report presented to Governor Lister, following last summer's study of credit conditions in European countries.

Continuing in their report, the Washington commissioners state:

"The most important law for the farmer passed by the last legislature, chapter 18, providing for a Bureau of Farm Development and the employment of an agricultural expert in each county, has been neglected by most counties. In every agricultural county farmers should demand that they be given the advantage of this law. A manufacturer and a merchant employs an efficiency engineer. One of the largest eastern manufacturers called such a man from a distant city, handed him a check book and told him he had deposited a check for $50,000 to his order. He wanted a certain small reduction in his cost of manufacture of each machine he was turning out, whether by devising labor saving machinery or other means he cared not. And he said if the $50,000 was not enough there was plenty more available. He was turning out many thousand machines a year and a dollar or two reduction on cost of each meant an increase of five or six figures in his profits. The farmer has not been able to do this; he can do it under this law with no expense; he needs it more than the manufacturer. There is plenty of very valuable information in books and government bulletins but the only plan that will work is to carry right to the farmer the answer to his personal problem. This law provides the way.

"Agricultural education in schools and high schools should be made practical and emphasized. It should be available to the farmer as well as to the school boy. School laboratories should be available for soil analysis, which are neglected by our educational authorities. If practicable there should be a demonstration farm in connection with high school instruction, where farmers may be shown the enormous difference right farming makes, while the boys are being taught to farm right; where the effect of planting the right seed, using the right rotation, preserving fertility by the right fertilizer, will stand out in Nature's book, forcing attention, and not be smothered in books and bulletins molding on forgotten shelves. Such a demonstration farm would be of infinite value to the county agricultural expert.

"Standarizing crops and stock is greatly needed and will necessarily come with co-operative marketing. Co-operation eliminates most of the middlemen and of the superfluous duplication of process of distribution which causes a fearful economic waste for the producer. Our apple growers must realize that there have been hundreds of thousands of apple trees planted all over the country and hundreds of abandoned orchards in the East revitalized. Whatever the superiority of Washington fruit, salvation depends upon a genuine co-operative organization, a strenuous campaign for increased and ever widening markets and marketing upon scientific basis. And the same principle applies to all our products in every part of the state."

Block System of Express Rates.

The proposed new "block system" express rates will, if put in effect, reduce the total receipts of the express companies in this state between 12 and 15 per cent. O. O. Calderhead, rate expert of the public service commission, found after making an exhaustive study of the business of the express companies at their St. Paul headquarters. The new rates, however, are made up on an entirely different system from those at present in existence, and the effect of adopting the system as proposed would be to increase the rates for short hauls on many products now enjoying specially low rates. The commission accordingly instructed Mr. Calderhead to work for a readjustment that would give lower short haul rates, if this could be done without upsetting the entire schedule.

Washington at the Panama Exposition.

Exposition plans for Washington's participation in the 1915 Panama fairs at San Francisco and San Diego, are being rapidly perfected by Governor Lister for this work. The working plans for the fisheries and game, mines and metallurgy and forestry exhibits, have already been adopted, as prepared by Elmer E. Johnston, of Everett, the executive commissioner. These exhibits will be gathered at a minimum of expense, as much of the work will be done by the state department of fisheries and by departments of the state university at Seattle and the state college at Pullman.

Publicity work calculated to attract 1915 travel through the state of Washington is one of the efforts of the exposition commission, and Richard Seelye Jones, secretary of the commission, spent some time at the capitol this week in co-operation with the bureau of immigration and statistics, preparing statistics and material for publicity purposes.

The commissioners having charge of this state's exhibits are five in number, and draw no salaries, but are giving much personal care and attention to the work. John Schram, Seattle, a prominent business man and president of the commission, being especially active in planning for a magnificent display by this state at the 1915 fair.

The new "air line" long distance telephone rates of the Pacific Telephone & Telegraph company will be allowed to become effective, on trial, January 21, through action taken by the public service commission last week. The commission state, however, that with the rates in effect, an investigation would be instituted at once to determine whether the company will gain or lose money through the new system, and if the rates prove, on the whole, to be higher, the case probably will be reopened.

Twenty inmates of the state reformatory were given their liberty last week by the Board of Managers of the institution. Sixteen of these will have to show that they can make good on a year's parole while four were recommended to Governor Lister for conditional pardon. A fine record has been established during the last year by the several hundred young men who were placed on parole, as less than a dozen had to be returned.

A fellow was convicted of larceny recently in a Pennsylvania court and given his choice between thirty years in the penitentiary or banishment to Kansas. After due consideration he elected the banishment, and now again may we expect to hear the boastful and triumphant shout of "What's the matter with Kansas!"

John Redmond, the Irish leader, was struck in the head and doused with a sack of flour by a suffragette the other day. The benefit won for "the cause" thereby has not yet been accurately estimated.

Los Angeles now has a Chinese policeman walking a beat. It would be interesting to watch what happens the first time he essays to arrest a Native Son.

BELIEVE TIME RIPE FOR NATIONAL ACTION.

Suffragists Demanding That Congress Give People Opportunity to Decide.

"There is no question that the suffrage movement is in national politics," writes J. W. Gilbert, Washington correspondent for the P.-I. "The advocates of votes for women say that they are here to stay until congress submits an amendment to the constitution to the states for ratification. It is a short and simple little amendment, but its ratification by three-fourths of the states will means the enfranchisement of many millions of women." Here is it:

"Section 1. The right of citizens of the United States to vote shall not be denied or abridged by the United States or by any state on account of sex.

Section 2. The congress shall have power, by appropriate legislation, to enforce the provisions of this article."

For the last two or three weeks the headquarters of the Congressional Union for Woman Suffrage has buzzed with the sound of many voices and the rustling of many skirts has been like the leaves in the forest of Lebanon. First, there was the national suffrage convention, and then came the hearing before the house rules committee. Most recently there was the official call on President Wilson by the suffragists. Any afternoon saw groups of women from many parts of the country on the sidewalk, while the rooms in the headquarters building bustled with life.

Why have the women entered upon a national campaign when their efforts have met with such success in various states? This was the question asked Miss Bevens, who is in charge of headquarters.

"Why have we started a campaign for a constitutional amendment when we are winning so rapidly in the states. The answer is contained in your question. Our victories in the last three or four years in the West have carried the suffrage movement with a bound into national politics. Nearly four million women now have the right to vote for senators and representatives. These enfranchised women have a real influence in the election of twenty senators and sixty-four representatives. The women voters of the country are beginning to realize that they hold the key to the whole suffrage situation.

In a New York factory loft the other day the proprietor suddenly appeared and announced a half holiday for all of the employees, and they scampered out joyously to find that the building was on fire and burning so briskly that the means of escape would have been cut off in a very short time. This shows the presence of mind of the employer, as they all escaped safely but had they been informed that the building was burning undoubtedly a panic would have ensued with consequent fatalities. The proprietor was a man of ready resource.

CAMPAIGN TO BEGIN IN A FEW DAYS.

Organized Campaign for State-wide Prohibition to Be Started in Few Days.

According to announcements from up-Sound, an organization campaign for state wide prohibition will be inaugurated simultaneously in all districts of Washington within the next few days.

Although the Anti-Saloon League will be the nominal head of the movement, it is declared by the Rev. Adna Wright Leonard, pastor of the First Methodist Church, Mayor George Cotterill and other well-known Seattle prohibitionist will be among the principle speakers touring the state in a series of monster mass meetings for the furtherance of the plans for substituting absolute prohibition for the present system of local option.

The first step will be the organizing of a body of at least 5,000 volunteer workers to circulate petitions to invokethe intiative and referendum under the extraordinarily complex and drastic state law. The issue will be brought before the people at the polls November 3, 1914, and it is predicted that it will be the most important matter to come up at that time for expression of choice by the voters.

Hundreds of volunteers have signified a willingness to participate in the work, which promises to be one of the most difficult tasks yet attempted. Under the state law the signatures to the petitions to get the question on the fall ballots must total 10 per cent of the names of the registered voters who balloted for the election of governor at the last election. This means that a total of 35,000 names must be obtained that will stand checking with the registration list.

The work will begin immediately after January 2, when the new registration books are opened, and a concerted effort will be made to bring about immediate registration of all persons indexed as supporters of the prohibition movement. This accomplished in all communities of the state, petition blanks will be furnished to all the volunteer workers. These will be circulated and much care exercised to see that the signatures on the petition corresponds exactly with the information contained in the registration books.

It is estimated that fully 75,000 names will be obtained as a protection against the inevitable slashing of lists as a result of the check required by the state law.

Wisconsin is trying out a new law, not so very unlike that of Washington. Under it a tailor at Janesville was convicted of non-support of his family and sentenced to one year in confinement. His wife immediately hired him to work for her. She will be his actual boss for one year. He works at his trade but the sheriff on every Saturday night will collect his wages and turn them over to his wife. He cannot draw a penny. He will have to walk to his work and go hungry at dinner unless his wife sees fit to give him car fare and lunch money. A year is a long time but in the end it may do him good.

PORT ANGELES LOOKS GOOD TO McDONALD.

If Truth Were Known, He Is a Wee Bit Homesick for the Old Place.

J. J. McDonald says that it looked good to him to get back to Clallam county and see the flowers in bloom in the yards in Port Angeles in midwinter again, substantial new houses going up on every corner, and everybody busy working out of doors in their shirt sleeves. A visit to the big mills, where work is progressing rapidly, to the Dry Creek section and over to the Elwha river, where construction work is being pushed forward with the steam shovel, were all revelations to him, but just wh he had long expected to witness when development activities really commenced on the peninsula.

The temporary bridge over the canyon, near the approach of the new wagon road bridge, is about ready for the iron, when the steam shovel will commence on the great fill to be made. The work is being done in such a substantial manner as to leave no doubt in Mr. McDonald's mind that a great railroad corporation is behind it all.

"Editor Tries to Please Readers," says a headline. Well, if he succeeds he is entitled to his niche—that is, we mean, anywhere near all his readers.

A man in Pasedena was prosecuted bythe S. P. C. A. and fined for kicking a mule. And no one thought of giving him a medal for bravery.

Five miles is the average distance walked between buildings to her each day at the University of Washington, according to an experiment made by Miss Alma Howard, a junior in the department of home economics. Miss Howard has been carrying a pedometer in her sweater pocket, which tallied off the miles as she walkedr between buildings to he classes.

"The pedometer registered only when I was outdoors," said Miss Howard yesterday, when questioned. "When I had my sweater off it was not tallying the miles. I think it would have totalled several more if it had been registering while I worked in the laboratory."

The Milwaukee railroad is making expenditures involving millions of dollars in the electrification of main and branch lines in new territory in Washington, Idaho, and Montana. The first section of main line to be wired for electrification extends from Avery, Idaho, to Lewiston, Montana. It is expected that one year will be required to get the road ready for the electric locomotives. The expense of the three hundred miles in the Idaho-Montana project, including power sites, equipment and trackage, is estimated at $8,000,000.

An Ohio farmer produced an eight pound turnip. Because of his doing which he was photographed, interviewed, complimented and decorated with a blue ribbon. Now may the world inquire just what an eight pound turnip is good for?

DR. KANE'S POSITION DECLARED VACANT

First Duty of Board Should Have Been to Have Selected Successor To President.

The board of regents managing the State University, in firing President Kane last Friday, have created conditions that cannot but disorganize the university, is the view taken by Governor Lister in a statement issued as a rebuke to their action. Efforts to provide a new head for the university have been made from time to time in the past but Dr. Kane has held down the job for the past twelve years. The regents all maintain their action was taken with due deliberation and for the best interests of the institution.

The governor's statement is in part as follows:

"In considering the action taken by the board of regents of the University of Washington in asking for the resignation of President Kane and in removing him upon his refusal to resign, the matter, in my opnion, ought to be considered purely from the standpoint of the university as a great educational factor in the state. It ought not to be considered alone from its present effect, but also from the standpoint of what the result will be to the university in the future.

"I have spent a great deal of time since becoming governor in considering the state university and its future. I have freely expressed myself as being opposed to allowing politics to enter into the university or its affairs at any time.

"From information I have it is shown that about three and a half years ago it was decided by the board of regents that a change in the presidency was desirable, and a committee of three regents was appointed to endeavor to secure a new president. I fail to find wherein results were obtained by this committee.

"At the annual meeting of the board of regents, held some months ago, Dr. Kane was re-elected as president of the university for one year. About two months ago the board decided to ask for the resignation of Dr. Kane, and, as I understand it, appointed a new committee to endeavor to secure the services of another president.

"Personally, I cannot see the necessity of requesting the resignation of Dr. Kane nor of removing him, inasmuch as the term for which he has been elected president would expire at the close of the present school year, and especially as a successor has not yet been decided upon. To secure the proper kind of person for that position might require weeks or months.

"The matter of politics has been mentioned in some of the communications issued as a result of the action taken. Two of the seven members of the board of regents have been appointed by me. One of these members attended his first meeting Friday and the other has attended but two meetings, both being recent appointees.

"Partisan politics, however, is not the only element to guard against in the management of an institution of this kind. The element of petty and personal politics is just as dangerous as the other. The two men appointed by me received their appointments for the reason that I had and still have a feeling that neither element of politics will enter into their work as regents. Whenever other appointments are made to the board the same rule will be followed, and I hope during my term of office to complete a board, the personnel of which will be such that the people of the state will realize that their entire thought and interest is in assisting in the upbuilding of a great state university in Washington that will be second to none in the United States in its educational standing.

"Come to Washington, ye blizzard-beaten, cyclone haunted, sun seared frost stung people of the land of the East. Come hither and we will do you good. Twenty million acres of land await development in the Evergreen state. Thirty thousand families are needed on these millions of acres to raise agricultural products now imported into the state. Millions of dollars go annually all over the world for foodstuffs of all kinds that might as well be raised within the borders of Washington."—Colville Index.

Still William R. Hearst is urging the United States to intervene. But would it not satisfy him just as well and be cheaper in all ways, for Uncle Sam to station a double row of our boys in blue around Hearst's big Mexican ranch? That done, he probably would cease his agitation.

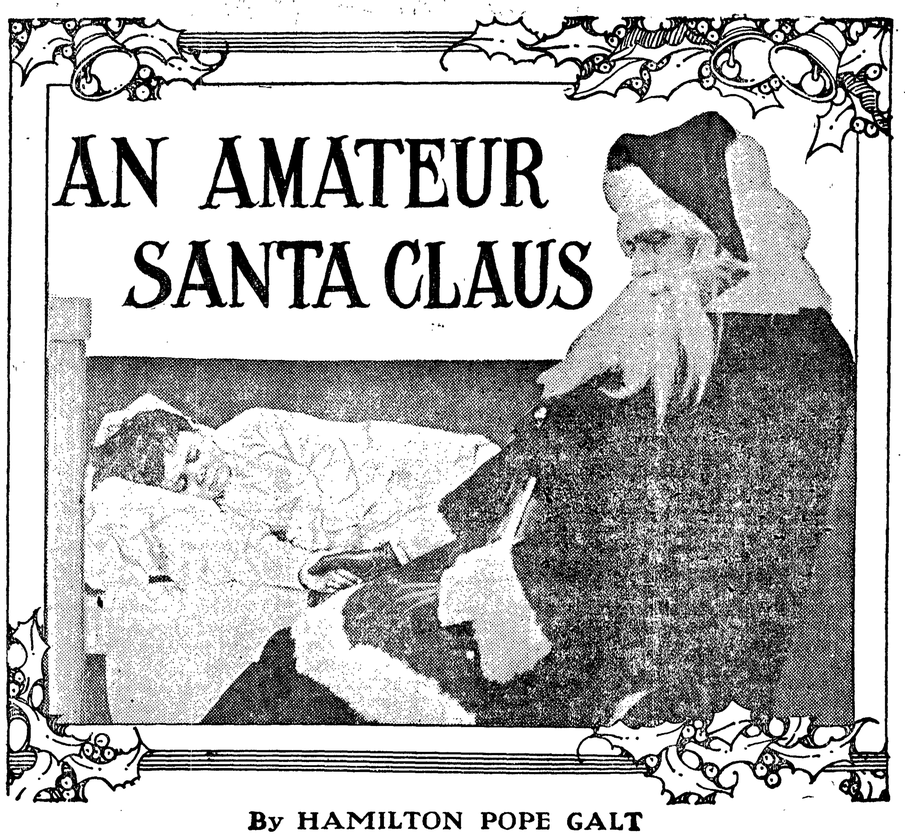

By HAMILTON POPE GALT

Copyright, 1915, by American Press Association

WE had all agreed that Mr. O'Shaugnessy was the very one to be Santa Claus at our Christmas tree.

"No!" he said. "No!"

We had never seen Mr. O'Shaugnessy so vehement before.

"That is one thing I will never do—no, not if the czar of Russia were to command it!"

"Why?" asked some one from a safe distance.

"Because I played the part once, and I will never do it again. I may as well tell you about it, and then you'll know that it is of no use to bother me about it any more.

"One Christmas I was broke, I was hungry, and my feet were on the ground. I had asked a thousand people for something to do, anything to

"I WANT THAT."

do, and finally a manager in a department store said, 'All right; we'll make a Santa Claus out of you.'

"I told him I didn't feel much like a Santa Claus inside.

"'Oh, we'll fix that all right,' he said and handed me a pillow.

"So, with pillows and boots and gloves and a fur coat outside and nothing at all inside, I started in to be Santa Claus in the toy department. While I was thinking about my wife and the two kids at home needing money, and me with no steady job, and other things like that, I heard one of the fellows in the store say to the boss:

"'Say, that St. Nicholas of yours is about as jolly as a hymn book. He reminds me of a funny song entitled "Silver Threads Among the Gold." Why don't you throw him out?'

"'I will when I get time.'

"I tried to liven up a little after hearing this praise of my histrionic talent, but it wasn't much use.

"Pretty soon I saw a boy coming down the aisle like a wolf on the fold. He was also seeking whom he might devour. He was followed by an anxious looking maid and a gentleman in a silk hat, who was an indulgent millionaire father.

"The kid sauntered along in an independent, bored way, swinging his arms kind of reckless, as if he was in hopes of breaking something and relieving the monotony.

"When he came up to where I was sitting he stopped. He had seen plenty of toys, but I guess I was something new in the way of a St. Nicholas.

"He called his daddy and pointed to me.

"'I want that,' he said.

"'Oh, no, dearie,' said the maid. 'Here, look at this nice giraffe! See! It does this!'

"The kid shook the nurse off irritably.

"'He doesn't seem to take much interest in the giraffe,' I remarked to the father.

"'No, nor anything else,' he answered in a patient, weary tone. 'He has had all these toys before, and he knows all about them, inside and out. He had one of these giraffes last year and broke it open to find out what was in it, and he was mad when he found there was nothing.'

"'I want that,' said the boy again, pointing to me.

"'He has taken a fancy to you,' continued the pa.

"'I can't see that I have any advantage over the giraffe,' I said.

"Just then the boss of the store came along. He was just busting himself for the millionaire.

"'My boy wants your Santa Claus,' said the gentleman to the boss.

"And the kid jumped up and grabbed me by the hand and began pulling at me and fighting the maid off with the other hand.

"'Well,' said the boss, 'take him along, Mr. Van Veegle. It will be no loss whatever to us, I assure you.'

"This recommend seemed to sort of encourage the millionaire.

"'I will pay you for your time,' he said to me.

"As the little fellow was pulling my arm off I got up and went along. He towed me through the aisle against a tide of open mouthed people. We got into a big red automobile, and the millionaire said to the chauffeur, 'Home as quick as possible, for goodness sake!'

"Away we went, my white whiskers flying in the wind.

"Pretty soon the millionaire said to the chauffeur: 'Look here, you needn't display us any more than necessary. Kindly pick out some quiet streets.'

"The kid was sitting next to me, holding my hand.

"The chauffeur started to slow down in front of a mansion when the millionaire gave a shout:

"'Hold on!' he said. 'Drive on quick! I forgot Mrs. Van Veegle has company. We'll go around the back way.'

"We were turning the corner to go around the other way when the millionaire shouted again suddenly, 'Turn around quick!'

"We were dodging somebody or other that he knew.

"Finally we passed through a big gate, and the boy towed me around through a conservatory or two into a swell room.

"The man swore. There were a lot of ladies there still. They seemed to take a great interest in the pageant.

"'Well, what on earth!' screeched the millionaire's wife.

"While the man was explaining to his wife the boy led me around all over the house by the hand. He would not let go.

"He had to have me sit beside him while he ate his dinner, and I had a

"HE TOWED ME THROUGH THE AISLE."

big, fat butler shoving my chair around for me and waiting on me. I got some birds and one thing and another under my pillow and my furs, but I was awful warm.

"It was too warm for comfort when it got around that there was a real, live Santa Claus at the Van Veegle house. All the children came from all over the neighborhood to maul me.

"But young Van kept a tight grip on my hand and fought them off whenever they got too near.

"When bedtime came they tried to tell little Van that Santy wanted to go home now and work on the toys for Christmas, but he held on tighter than ever and insisted that I would have to sleep with him.

"This made it pretty bad. If I was to pull off my boots and my beard and my stomach and one thing and another the boy would be paralyzed with

TAKING SANTA TO KINDERGARTEN.

fear, they said, and for me to turn in boots, beard, stomach and all with little Van in his little bed seemed utterly impossible.

"We compromised by my sitting by his bed and holding his hand until he went to sleep. Would you believe it? That boy was the lightest sleeper you ever saw! Every time I tried to take my hand away his eyes would open and he would take a tighter grip.

"I sat up all night holding that kid's hand. I had a man in attendance, who brought me everything I wanted, and I had collected a ten from Papa Van, but I didn't get much sleep.

"The boy had me with him all the next day. I had to be with him when he got his bath and his breakfast, and I attended kindergarten with him.

"I was 'it' at kindergarten, too, but along about 4 o'clock he lay down on a couch and went sound asleep.

"I stole from the room softly and unobserved. I had had enough of the job and was resolved to escape.

"Just as I was getting out of the front door a good sized boy came along and started to blab something about 'Hello, Santa Claus!' and tried to grab hold of me.

"I paralyzed him by pulling out my stomach and hitting him over the head with it.

"I gained the street and flew for home, dodging this way and that to baffle pursuit and shedding beard, boots, cotton and fur all along the way.

"I hid for three days and then emerged and got a nice little job loading coal on a ship. I have always gone in for a sane Christmas ever since that little experience."

We did not press Mr. O'Shaugnessy.

Concerning Christmas Presents.

A man may not be so badly off for presents if he only has presence of mind.

The question of the hour is, "What on earth shall we buy for a Christmas present?"

Never look a gift horse in the teeth. It is also wrong to look a Christmas present in the price mark.

"What shall I give the hired girl?" is a Christmas conundrum that puzzles some. Give her last week's pay and get another girl.

The proprietor of a big hotel may love his patrons' children, but he never gives the youngsters drums or horns at Christmas. N. B.—Or any other day.

"KNECHT RUPERT" WAS GERMAN SANTA CLAUS

The Santa Claus idea has grown out of a variety of legends and customs. The festival of St. Nicholas, who was the especial friend of the children, was celebrated in Germany about the 6th of December. It was easy enough to make this coincide with the later and more general festival. The tangible Santa Claus was called "Knecht Rupert," and usually he was some member of the family dressed up to represent a beneficent gift giver. It was the custom to have a yew bough placed in the parlor of the German home, and on this all the packages containing gifts were placed. On Christmas morning the whole family assembled to claim the gifts, each having to guess the donor. "Knecht Rupert" distributed the gifts to the younger children, but he lectured them also on obedience and good behavior, and, if any one had been bad, instead of a gift he or she was given a switch that they might be punished. So the little Germans try hard to be very good before Christmas.

Bad Day For Birds.

The day after Christmas, St. Stephen's day (boxing day in England), is celebrated in a queer way by some of the Manx boys, and Ditchfield says they feel privileged to stone wrens at this time because of a story to the effect that in days gone by a most dangerous siren was finally compelled to assume the form of a wren once a year (on the 26th) and ultimately to be killed by mortal hands. Another tradition furnishes an excuse on the ground that it was a wren that wakened the guard of St. Stephen just as the latter was about to escape from prison.

Enemies of the Christmas Tree.

Not every balsam nor every spruce is a Christmas tree. The expert cutter learns to tell at a glance if the branches grow in perfect rings, which give shape and symmetry to the tree. He must be sure, too, that the squirrels have not eaten the buds from the tips of the topmost branches, and that the cattle and deer have not sharpened their horns in passing.

CHRISTMAS LULLABIES.

Songs Popular at Yuletide Season Traced Back For Centuries.

Christmas lullabies to the Divine Child may be traced back to medieval times. In one of the Coventry plays occurs what is plainly a cradle song to the infant Jesus, which has been preserved in music as well as in text.

Five hundred years ago the mere picture did not suffice the faithful. The scene had to be enacted. The little play was called "The Cradling of the Child." Standing on a platform above the manger, boys representing angels proclaimed the birth of the Saviour. Priests took the part of shepherds and gathered around the manger. Here stood Joseph, Mary and the servant of Joseph.

After the choir had sung hymns, among them "Christus Natus Hodie," Mary sang the first verse of the German song, "Joseph, dear Joseph mine, help me to rock my babe, that God may reward me in heaven—the Babe of the Virgin Mary." Joseph answered with the second verse of the song, "Gladly, my dear nurse, will I help thee rock thy babe, that God may reward me in heaven," etc. The servant sang: "Rejoice, Christian multitude. The King of heaven, who was born of the Virgin Mary, has taken on mortality."

And so the scene in the churches went on every Christmas.

A Sure Sign.

Dr. Probe—I guess that Peterby doesn't intend to pay his bill this year.

Mrs. Probe—What makes you think so?

"I just got a Christmas present from him this morning."

SIGNIFICANCE OF HOLLY.

Why holly at Christmas? The pagan Romans dedicated the holly to Saturn, whose festival was in December, around Christmas. The early Christians, to escape persecution, decked their homes with holly and other Saturnian emblems. The Romans sent their friends holly sprigs during the Saturnalia with wishes for their health and prosperity.

CHRISTMAS IN HOLLAND.

In Holland Santa Claus pays his annual visit to all good children twenty days before he comes to this country. Dec. 5 is the feast day of St. Nicholas, alias Santa Claus. He has nothing whatever to do with Christmas, and his visit there is an Anglo-Saxon anachronism. As their patron saint, children were taught to look to Nicholas for care and protection. In England the custom was abolished with the worship of saints at the reformation and was re-established in the American guise of Father Christmas in the middle of the last century.

But in Holland Santa Claus continues to make his visits on the right day, Dec. 5. The Dutch children do not hang up their stockings, but place their shoes, filled with hay or straw for the donkey on which St. Nicholas rides, in front of the fireplace.

The Christ Child.

An Irish legend tells that on Christmas eve the Christ Child wanders out in the darkness and cold and the peasants still put lighted candles in their windows to guide the sacred little feet, that they may not stumble on the way to their homes. In Hungary the people go yet further in their tenderness for the Child. They spread feasts and leave their doors open that he may enter at his will. Throughout Christendom there is a belief that no evil can touch the child who is born on Christmas eve.

A Custom Well Forgotten.

Children used to be reminded in an uncomfortable manner that Dec. 28 was innocents' day, for it was considered wholesome on that morning to give them a good cuffing or other form of punishment, presumably to remind them of the sins which were not committed by the innocents whom Herod ordered slain on that day. Fortunately every vestige of this fashion is now blotted out.

Helping Things Along.

Mrs. Crabshaw—What's that you're blowing on your bugle, dear?

Bobbie—The call to arms, ma. Sister's young man has her under the mistletoe.

HOLIDAY SALE

All Our Hats, Trimmed and Untrimmed Half Price

RIBBONS of the latest designs and in all widths and colors at a big reduction

SUITS AND COATS 1-4 off

Furs 10 per cent. off

GIFT LINENS
TO DELIGHT THE HOUSEWIFE

Handsome Linen Lunch Sets in White and Colors. Finest Table Linen by the yard, Napkins to match. Guests Towels and Bedroom Sets including Dresser and Table Runners. Men's and Ladies Fine Linen Initial Handkerchiefs in Handsome Christmas Boxes.

Beautiful Line of Ruchings in white, ecru and black

The Phelps' Dry Goods Co.

Slippers! Slippers! Slippers!

An Appropriate and Useful Gift for Every Member of the Family, Young and Old.

We Have in Our Usual Big Stock for the

Holiday Trade

SEE OUR WINDOW

JENSEN, THE SHOE MAN

GLADDEN THE HEARTS
OF
THE KIDDIES
BY
BUYING YOUR
christmas Candies, Nuts and Fruit
FROM
Port Angeles Grocery

Note our Delivery Ad. on Page 10.

'cNUTT & WESCOTT PHONE 38

CITY AND PERSONAL

WANTED—A dozen fat geese. Phone to E. W. Merrill & Co.

Captain Beecher, of Port Townsend, was in the city Friday.

Have you bought your Red Cross seals? No package is complete without them.

Picture framing and a large assortment of pictures and mottoes at Johnson & Bork's.

L. C. Thorsen is building a new bungalow on the corner of Eighth and Eunice streets.

The sermon at the First M. E. church Sunday morning will be on the subject of Christmas.

Just Received. A shipment of fine large Alaska Salt Herring; 4 fish for 25c. City Fish Market.

Both the Methodist and Episcopal ladies did splendid with their annual fancy work bazaars this week.

For Christmas dinner why not serve some of our celebrated sealshipt oysters. Delicious, served any style. City Fish Market.

Mrs. F. A. Holt, who was called to Bellingham last Friday on account of the death of her father, will return home Saturday.

Lewis Leland wishes to announce that he is now sole agent in Angeles for the St. Claire range, one of the best on the market. Come and look it over and get prices.

Mrs. H. A. Falk is in receipt of a letter from her daughters Elva and Ethel, announcing their safe arrival in the sunny south on December 10, They were at Colton, Cal., where they found the weather dry and hot and country beautiful. They hoped to learn to like it in spite of pleasant memories of the Evergreen State and Port Angeles in particular.

Mr. and Mrs. B. G. Wilcox went to Seattle Wednesday to attend the wedding of their son Ben to Miss Grace Zickrick, of Seattle. They were married at the home of the bride's parents Thursday. Ben has a good position at a life saving station on the Columbia river. Miss Susie Wilcox spent the week in Seattle with her brother, going up Sunday.

Esther Chapter, Order of Eastern Star, at its regular meeting last Saturday night initiated into the order Mrs. Jennie Beam. New officers for the coming year were also elected after which refreshments were served. The elective officers are as follows: Worthy Matron, Mrs. Herman Johnson; worthy patron, Thos. Geisness; associate matron, Miss John Thorpe; associate conductress, Mrs. Lucy Grubb; secretary, Mrs. Lily Willson, treasurer, Mrs. Jennie Clegg.

The Brotherhood of American Yoemen met in the large I. O. O. F. hall last Friday evening, the 12th inst. The new district deputy, Herman F. Klenge from Bellingham, was present. Lewis J. Isbell was initiated. Following an appropriate address by the district deputy a musical and literary program was given, after which a banquet was served in the dining hall. Mayor-elect Horace White acted as toastmaster and a royal good time was enjoyed by all present.

The Fortnightly Club was entertained by Mrs. F. C. Jensen Tuesday afternoon.

Articles left over from St. Andrew's sale will be on display at Parish Hall.

Many useful Christmas gifts will be found at Leland's new and second hand store. Some good bargains in furniture, dishes, and cooking utensils.

Mrs. T. T. Aldwell went to Seattle Wednesday to bring home her little daughters and Lloyd Aldwell's little girl, all of whom are attending school at Holy Names Academy.

Gus Johnson, plasterer and brick layer, is at work on the foundation of a fine new house he is going to build for himself on his lots on Fifth street, between Cherry and Oak.

Don't cultivate a taste for "tin can." Buy Sealshipt Oysters, fresh from the Atlantic coast. The only oysters worthy of a name. City Fish Market.

Stephen Veasy, who came here last spring from New York state, has let the contract for a new house on Eleventh and Pine streets. The building is to be rushed to completion at once.

Mr. Ford, the man to whom the credit is due for so successfully conducting the blasts at the Olympic Power Co.'s plant, left Wednesday on the Sol Duc to return to his home in Chicago.

CHRISTMAS GIFTS SUGGESTIONS

For the little ones—doll cabs, sets of dishes, tables, rockers, set of flat iron, toilet sets, sleds, wagons, air guns, hobby horses, shooflies, cups, velocipedes.

For the older ones—Round Oak range or heater, handsome rug or carpet, dresser, buffet, china cabinet, easy rocker and chairs. Set of silverware, carving sets, sets of dishes, cassaroles, percolators, smoker stands and hundreds of other useful and handsome gifts too numerous to mention. You must come and see for yourself. For the convenience of shoppers our store will be kept open until 9 p. m., beginning Monday. Do your trading with us, as we can save you money. The store where you get square dead.

H. GUTENBERG HDW. & FUR. CO.

E. W. Merrill & Co.

You will appreciate the line of Candy, Nuts, Figs, Raisins, Dates and Fruit of all kinds that we will have for you to select from.

DON'T WORRY

About what you will have for the

CHRISTMAS DINNER

Call upon us and look around; we have many things to select from.

We also have a meat department carrying all of the best of meats of all kinds. We have

A Few Choice Turkeys

left. Place your order early.

E. W. Merrill & Co.

The Port Angeles Reading Club enjoyed a very pleasant session last Friday afternoon with Mrs. Geisness as hostess. The afternoon's lesson was on "Politics and Government of Mexico," a most excellent paper on the subject being given by Mrs. McGillivray. For the benefit of those who were not present at the previous meeting Mrs. Geisness kindly consented to reread her paper on the "Rulers of Mexico," which was most interestingly written and very much enjoyed. The next meeting, January 2, will be with Mrs. Luppen. Mrs. Warner has charge of the lesson, which is on the "Mexican Drama."

Wood and bark for sale. Phone Blue 001. A. Burgess. 4t49

The Red Cross seal campaign—the only time during the year when every one may contribute his mite toward the fight against the "white plague."

It not only gives you a perfect figure, but is restful and comfortable. Doctors recommend Spirella Corsets. Miss MacClure, agent.

SAVE YOUR MONEY

We guarantee to sell as cheap or even cheaper than any house selling out or any catalogue house, so patronize home industry. Come in and see our Big Christmas Stock.

SCHAIBLE & HUTCHINSON, The Jewelers.

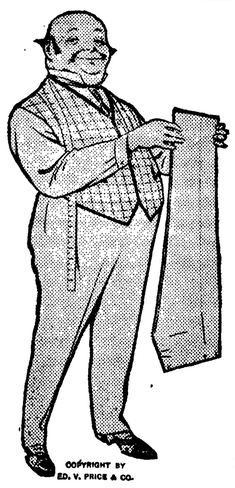

FILIONS'

The Old Reliable Tailoring Establishment

ALL WORK GUARANTEED

Cleaning and Pressing

OF BOTH MEN'S AND LADIES' SUITS A SPECIALTY.

Goods Called For and Returned to Any Part of the City.

C. A. & Wm. FILION

Christmas Suggestions

The time to "Shop" is now before the crowd comes. The place to "Shop" is at our Store. All our goods are high-class and we promise that you will not be disappointed in the assortment nor our prices

MATHEWSON'S DRUG STORE

NEAR POST OFFICE

PROFESSIONAL COLUMN

J. E. Cochran F. S. Thorp
COCHRAN & THORP
Attorneys-at-Law
PRACTICE IN ALL COURTS
Office Rooms: 18-19-20 Aldwell Block, Port Angeles, Washington

JAMES STEWART
Attorney-at-Law
Office on Front Street
Port Angeles - - Washington

JAMES W. REDDEN
Lawyer
Office Over Peet's Real Estate Office—Front Street.

J. W. LINDSAY
Attorney-at-Law
Corporation and Probate Law a Specialty.
Port Angeles - - Washington

LANTHORN & GEISNESS
Attorneys-at-Law
Opera House Block Phone 8

F. E. WARNER
Optometrist
Opera House Block
Port Angeles - - Washington

C. E. Fulmer H. D. Cox
FULMER UNDERTAKING CO.
Lady Assistants
Fourth St., Near Laurel. Phone 74

McKee & LaFlower
FUNERAL DIRECTORS and Embalmers
Phones: LaFlower 108; McKee 108
LADY ATTENDANTS

MRS. M. E. TROY
Instructions in China Decorating and Water Colors and Oil.
Conventional and Naturalistic Work—Orders Executed.
Next Door to Johnson & Bork.

FOR ALL KINDS OF HAIR WORK
Call on Mrs. H. H. LaFlower of Lincoln Heights. Switches made, or repaired and dyed, and all work guaranteed. Phone 108.

WHEN IN SEATTLE
Stop At
HOTEL NORTHERN
Best Rooms in City. Private Baths.
Hot and Cold Water. Phones.
$25,000 just expended in improvements.
Free Buss. Central Location.
Rates 75c and upward.

GATE CITY MACHINE SHOP
Machenheimer Bros., Props.
14 YEARS MACHINIST WITH PUGET SOUND MILLS & TIMBER COMPANY.
Does all kinds of repair work and carries a full line of shafting and mill supplies—Boiler work a specialty. All kinds of Hydraulic Press Work.
First Class Automobile Man.

The Fitzgerald Market
Opposite Hotel Angeles.
The Old Reliable Market
Good meats, low prices, square dealing.
Your patronage solicited.
James Fitzgerald

EAST END NEWS ITEMS

From our regular correspondent.

F. E. Bostwick, of Seattle, was a visitor at the I. O. O. F. last Tuesday and gave the brothers a grand lecture on Odd Fellowship, which was enjoyed very much by a good crowd of brothers. Those that were not there missed a good time.

Mr. and Mrs. Alfred Robb are very happy over the arrival of a nice little girl that came to their home December 9. Mother and daughter are doing fine.

The Yoeman held their annual election of officers December 12. Willie Dey, foreman; Thomas Hamilton, master of ceremonies; Mrs. George Backett, correspondent; Mrs. John McDonald, chaplain; John Smith master of accounts.

William Wright sold the timber on his place to Mr. Neal, of Seattle, who will be here the first of the New Year with the mill. They will soon begin to clear the land and get ready for putting up the necessary buildings.

S. A. Wilber, of Dungeness, who has been very sick, but now getting better, was visiting with his mother, Mrs. F. T. Balch, a few days ago.

Ole Berg has the concrete foundation all ready for his steam laundry. He has his machinery ready and he expects to build a home in the near future.

J. M. Roberts, of Arizona, who was here visiting last fall, bought fifteen acres of land from F. Grennan. He likes this climate and will make this his future home.

The new planer that Jack Long put into his mill in Happy Valley is said to be the heaviest piece of machinery ever brought into Sequim and it was a hard thing to handle.

It was very sad for the friends of Miss Della Albers, who was Mrs. Jessie Howland, when the news of her death came flashing over the wires last Wednesday. She and her twin babies only lived a few hours. It will be remembered that she and her sister Clara taught school a number of years here in the east end of the county, where they were both very much loved and respected.

C. L. Haggard came home last week with a car load of thoroughbred cattle that he bought in the East. His son Finch met him in Seattle.

George Miller ran his auto into a heifer of George Priest's last Wednesday morning and killed it.

J. J. Backer went to North Yakima last week and Mrs. Backer left today (Tuesday) for Seattle, where she will meet Mr. Backer.

The funeral of Mr. Lane, father of Mrs. Brown, of Texas Valley, was held at Sequim Tuesday. He was an old soldier.

George Brackett, Walter Grant and John McDonald are making lots of noise blasting the stumps off of their land. They believe in having their land useful.

LOBSTERS FROM THE EAST.

Shipment of 4,007 Made to San Juan Island.

The first shipment of lobsters made by the federal government to Puget Sound, in an effort to transplant the well-known fish food on this coast, has reached its destination safely. The lobsters, to the number of 4,007, were packed in 200 crates and placed in a refrigerator car.

Secretary Redfield has been notified that only 11 per cent. of the lobsters died on the journey, which was made in five days and four hours. Similar shipments will be made until the lobster is co-incident with the attempt made by the government to restock the waters of the rivers of the Atlantic with Pacific coast salmon. This exchange of food products will, if successful, result in material benefit to both sections.—Port Townsend Leader.

At the annual convention of the Episcopal church of America, the question of child labor in factories was condemned but the age of sixteen years was not agreed to. A petition of the W.C.T.U. asking that grape juice be substituted for wine at communion did not get a hearing.

There is no doubt but that a currency bill will be drafted and passed by congress in a few weeks but it will not be the one endorsed originally by President Wilson or Secretary Bryan. In all events it will be a help and improvement on the present system.

No quarter was given in the attack made on Tampico Friday, both Federalists and Constitutionalists hanging or shooting every prisoner taken. Some five hundred refugees were transferred to United States battleships.

As an aviator the egg is not a bad example.

ERICKSON BUYS TIMBER ON FOREST RESERVE.

C. J. Erickson, the well-known contractor, who has been connected with the building of the new railroad line, has purchased the 100,000 feet of timber offered for sale by the forest service in the Rocky Brook reserve, near Brinnon. Bids for this timber were called for by the forest service, being opened a day or two ago.

The price at which the forest service held the timber was at the rate of $1.55 per thousand for fir, $2.00 for cedar, 50 cents for hemlock, and 1 cent a foot for piles and poles.

The timber involved in the transaction is located on the north bank of the Dosewallips river, three miles from its mouth.

Resolution No. 14

Be it resolved by the City Council of the City of Port Angeles:

(1) That it is the intention of the City Council to order the improvement of the following named streets:

Francis street by regrading from the South side of First street to Railroad avenue.

Francis street from Eighth street to Railroad avenue by the construction of cement sidewalk twelve feet in width on each side thereof.

Race street from Fifth street to Caroline street.

Washington street from Fifth street to Georgiana street.

Chambers street from Fifth street to Columbia street.

Jones street from Fifth street to Columbia street.

Liberty street from Fifth street to Railroad avenue.

Ennis street from Fourth street to Caroline street.

Columbia street from Liberty street to block 33 (U. S. Reserve).

Caroline and Georgiana from Francis street to Liberty street.

Front street from Albert street east to city limits.

First, Second, Third and Fourth streets from Eunice street to Ennis street.

Fifth street from Eunice street to Liberty street, all in the City of Port Angeles, by clearing, grubbing, grading, regrading, curbing, cutting, filling, constructing drains, culverts, abutments, retaining walls, sidewalks, crossings and doing such other work as may be necessary in connection therewith, all in accordance with plans to be prepared by the city engineer.

(2) That all persons who may desire to object thereto are hereby notified to appear and present such objections at a meeting of the City Council, to be held in the Council Chamber in the City Hall in the City of Port Angeles, at 8 o'clock p. m., on the 6th day of January, 1914, which time and place is hereby fixed for hearing of all matters relating to said proposed improvement, and all objections thereto, and for determining the method of payment for said improvement.

(3) That the City Engineer shall submit to the City Council, at or prior to said date, all data and information required by law to be submitted.

(4) That the cost and expense of said improvement shall be borne by and assessed against the property liable therefor, abutting on each of said streets, respectively, as provided by law.

Passed and signed by the mayor on the 16th day of December, 1913.

FRANK DUSTMAN,
Mayor pro tem.

Attest:
C. E. SHIELDS,
City. Clerk.
(Seal.)

300 ARTICLES 300 ILLUSTRATIONS

Popular Mechanics Magazine
"WRITTEN SO YOU CAN UNDERSTAND IT"
A GREAT Continued Story of the World's Progress which you may begin reading at any time, and which will hold your interest forever. You are living in the best year, of the most wonderful age, of what is doubtless the greatest world in the universe. A resident of Mars would gladly pay—
$1,000 FOR ONE YEAR'S SUBSCRIPTION
to this magazine, in order to keep informed of our progress in Engineering and Mechanics. Are you reading it? Two millions of your neighbors are, and it is the favorite magazine in thousands of the best American homes. It appeals to all classes—old and young—men and women.
The "Shop Notes" Department (20 pages) gives easy ways to do things—how to make useful articles for home and shop, repairs, etc.
"Amateur Mechanics" (10 pages) tells how to make Mission furniture, wireless outfits, boats, engines, magic, and all the things a boy loves.
$1.50 PER YEAR. SINGLE COPIES 15 CENTS
Ask your Newsdealer to show you one or
WRITE FOR FREE SAMPLE COPY TODAY
POPULAR MECHANICS CO.
318 W. Washington St., CHICAGO

Cause No. 2921.
NOTICE OF SHERIFF'S SALE OF REAL ESTATE
under special execution.

In the Superior Court of the State of Washington for Clallam county.
William Kemper, plaintiff, vs. Henry Belden, defendant.

Under and by virtue of a special execution issued out of and under the seal of the Superior Court of the State of Washington, in and for said county, on the 15th day of December, 1913, upon a judgment rendered in said court on the 3rd day of December, 1913, in favor of William Kemper and against Henry Belden for the sum of five hundred and fifty-seven and 40-100 (557.40) Dollars, together with attorneys' fees, interest, costs and increased costs, and to me directed and delivered, commanding me to sell the following described property to satisfy said judgment, to-wit:

The southeast quarter of the southwest quarter of section two (2), in township thirty (30) north, range fifteen (15) west, of Willamette meridian, situate in Clallam county, Washington.

Notice is hereby given that on Saturday, the 17th day of January, 1914, at 10 o'clock in the forenoon of said day I will sell the above described property, or so much as may be necessary to satisfy said judgment, together with attorney's fees, interest, costs and increased costs, in all amounting to the sum of five hundred and ninety-six and 45-100 ($596.45) Dollars.

Said sale will take place at the front door of the court house at Port Angeles, in said county and state, and will be at public auction, for cash in hand, to the highest and best bidder.

Dated at Port Angeles, Wash., this 16th day of December, 1913.

JAMES R. GALLAGHER,
Sheriff of said County.
By GARFIELD DAVIS,
Deputy.

Restoration to entry of lands in National Forest. Notice is hereby given that the lands described below, embracing 56.17 acres, within the Olympic National Forest, Washington, will be subject to settlement and entry under the provisions of the homestead laws of the United States and the act of June 11, 1906 [34 Stat., 233], at the United States land office at Seattle, Washington, on February 9, 1914. Any settler who was actually and in good faith claiming any of said lands for agricultural purposes prior to January 1, 1906, and has not abandoned same, has a preference right to make a homestead entry for the lands actually occupied. Said lands were listed upon the applications of the persons mentioned below, who have a preference right subject to the prior right of any such settler, provided such settler or applicant is qualified to make homestead entry and the preference right is exercised prior to February 9, 1914, on which date the lands will be subject to settlement and entry by any qualified person. The lands are as follows: Lots 6 and 7, Sec. 28, T. 30 N., R. 11 W., W. M., and also a portion of lot 9, same section, township, and range, described as follows: Beginning at Cor. No. 1, which is also a forest monument on the west line of lot 9, 5 chains south of the northwest corner of said lot 9; extending thence E. 20 chains; thence S. 9.50 chains; thence in a general westerly direction meandering the north bank of the Soleduck River to the west line of said lot 9; thence N. 9.40 chains, to the place of beginning; except a strip 50 links wide and described as follows: Beginning at a point on the west line of Lot 9, 3.60 chains S. of Cor. No. 1, extending thence 25 links on each side of a line running N. 80 degrees 20 min. E. 40.70 chains; thence N. 34 degrees E. 2 chains, to the place where the end of the strip closes on the boundary of the tract, the net area of the tract being 56.17 acres, application of Charles S. Anderson, of Elwha, Washington; List 6-988. November 20, 1913. C. M. BRUCE, Assistant Commissioner of the General Land Office.

ADMINISTRATOR'S NOTICE OF SALE OF REAL ESTATE.

By virtue of the order of the Superior Court of the State of Washington, for Clallam County, I, H. M. Fisher, the administrator of the estate of James Stucky, deceased, will sell at private sale the following described property: Lots Fifteen (15) and Sixteen (16) in Block Two Hundred Fifty (250) in the Townsite of Port Angeles, Clallam County, Washington. The sale will be on or after the 28th day of December, 1913, and the bids will be received at the office of the Clallam County Abstract Company, on Laurel street near Front street in the City of Port Angeles, Clallam county, Washington. The terms of the sale are to be cash on the date of the sale. Dated this 9th day of December, 1913.

H. M. FISHER,
Administrator of the Estate of James Stucky, deceased.
Trumbull and Severyns, Attorneys.

A Barbed Wire Cut, Collar or Saddle Gall not properly healed leaves a disfiguring scar.
Ballard's SNOW LINIMENT
Is the Right Remedy for All Abrasions of the Flesh.
If the wound is cleansed and the liniment applied promptly, the healing process begins at once and the wound heals from the inside outwardly, thus performing a perfect cure that leaves no scar. If the wound heals on the outside too quickly, pus forms under the surface and breaks out into a running sore that is hard to cure and inevitably leaves a bad scar.
Owners of blooded stock prefer this liniment to all others for that reason, and they use it not only on fine animals, but on human flesh, as it does its work quickly and thoroughly.
Price 25c, 50c and $1.00.
James F. Ballard, Prop. St. Louis, Mo.
Stephens Eye Salve is a healing ointment for Sore Eyes.
SOLD AND RECOMMENDED BY
MATHEWSON'S DRUG STORE

Phones, Shop 241, Res. 132.
August Swanson
Blacksmith Shop
Agricultural Implements, Wagons, Buggies, Vehicles,

USEFUL CHRISTMAS GIFTS
ARE THE MOST ACCEPTABLE
Nothing like conveniences in the home for the wife.
See those
KITCHEN LAUNDRY TRAYS
at Caven and Company.
Bath Room Fixtures in all the latest designs.
The J. W. Caven Company

SEATTLE STEAMERS
The Inland Navigation Co.'s Steamers Leave People's Wharf for Seattle and all Straits Points as Follows:

Seattle, Port Townsend, Port Angeles, Victoria, B. C., Dungeness, Port Williams Route.
S. S. IROQUOIS
Leave Seattle daily at ...12:30 a m
Leave Pt. Townsend daily at 4:00 a m
Leave Pt. Angeles daily at..7:00 a m
Arrive Victoria daily at....8:40 a m
Leave Victoria daily at....11:00 a m
Leave Pt. Angeles daily at 2:00 p m
Leave Dungeness daily at ..3:30 p m
Leave Pt. Williams daily at 4:00 p m
Leave Pt. Townsend daily at 5:30 p m
Arrive Seattle daily at ....8:30 p m
The above schedule is DAILY EXCEPT that the Iroquois does not go through to Victoria on Sundays.
The Iroquois will call at Port Williams and Dungeness with passengers and mail only on trip out of Seattle at 12:30 a. m. Sunday.

Seattle, Port Angeles, Port Crescent Route.
S. S. WAIALEALE
Single Trip to Seattle $1.50. Round Trip $2.50. (Good on Str. Waialeale)
Lv 12:00 mid Seattle Ar 4:15 a.m.
5:00 a.m. Townsend 11:45 p.m.
7:00 a.m. Pt Williams 10:15 p.m.
8:00 a.m. Dungeness 9:15 p.m.
10:15 a.m. Pt Angeles 7:00 p.m.
12:30 p m Pt Cresc't Lv 12:30 p m

Seattle, Port Angeles, Port Crescent, Neah Bay Route.
S. S. BELLINGHAM
will be operated as follows, leaving Seattle, Sunday, Tuesday and Thursday:

Read Down		Read Up
Lv 12:00 m	Seattle Ar	2:30 p m
6:00 a m	Townsend	10:00 a m
7:30 a m	Pt Williams	7:30 a
8:30 a m	Dungeness	6:45
10:45 a m	Pt. Angeles	5:00 a m
2:00 p m	Pt Crescent	1:00 a m
2:30 p m	*Gettysburg	
3:00 p m	*Twin	
3:30 p m	*Pysht	
5:00 p m	Clallam	9:00 p m
6:00 p m	*W Clallam	
Ar 7:00 p m	Neah Bay	Lv 7:05 p m

Points marked * are boat landings. Passengers for these points and other boat landing points must make their own arrangements for landing and assume all risk and liability in making such landing. Steamer's passenger rate does not include boat landing charges.
Steamers and schedule subject to change without notice.
R. H. CALLARMAN, Agt. Peoples Wharf Co. Port Angeles
Phone 2 Res. Phone 100.

Dr. Harold H. Butler
Dental Surgeon
Reasonable prices for First Class work.
Rooms 1, 2 and 3 Aldwell Bld'g. Port Angeles, Wash

Who'll Do Your House Wiring?
This is a very important item when you place your lighting Fixtures, Table Lamps, and Electric Irons.
We make a specialty of this class of work. We also carry Wall Brackets, Stands, Lamps, Shades, Globes Accessories and all Sundries pertaining to the trade. Our work will please you.
HALL & WINTER
Red Front, Opposite Post Office.

JAMES R. GALLAGHER'S TRANSFER
—: PHONE 24 :—
LIVERY, FEED, SALE STABLES
Lincoln Street Wharf, Port Angeles
Commercial Baggage a Specialty. Cab Service at All Hours.
Piano Moving. Heavy Hauling.
Horses for Sale on Hand Now.

LODGE NOTICES

B. P. O. E.— Naval Lodge No. 358 meets every Thursday evening at Elks Hall opposite Angeles Hotel. Visitors cordially invited.
P. J. Wold, Exalted Ruler.
Conrad Luppen, Secretary.

F. O. E. — Port Angeles, No. 483, F. O. E., meets every Saturday evening at Haning Hall. Visitors cordially invited.
John Donahue, W. P.
E. R. Gehrke, Secretary.

W. of W., Ediz Circle No. 724, meets first and third Saturday of each month in I. O. O. F. Hall.
Mrs. Clevenger, G. N.
Paul T. Hopf, Clerk.

W. O. W.—Port Angeles Camp, No. 697, meets second and fourth Saturdays of each month in I. O. O. F. Hall. George Krousey, Con. Com.
W. A. Rogers, Clerk.

Brotherhood of American Yeoman —Mt. Angeles Homestead 985 meets every second and fourth Friday in I. O. O. F. Hall.
Ida L. MacKechnie, Correspondent.
F. M. Cloukie, Foreman.

HOWDY PAP. — Port Angeles Lodge No. 991, Loyal Order of Moose, meets every Monday evening at Haning Hall.
J.. P. Jensen, Worthy Dictator.
L. M. Campbell, Secretary.

PROPOSALS

Notice to Contractors

Notice is hereby given that sealed bids will be received by the City Clerk of the City of Port Angeles, Washington, until December 30th, 1913, until 7 o'clock P. M. (and not later) at the Clerk's office in the City Hall in said city, for the furnishing of all necessary labor and material for the Improvement of Railroad Avenue, Front Street, First Street, Lincoln Street, Third Street, Laurel Street, Oak street and the alleys in Blocks 16 and 15.

Said work to be done in strict conformity with the Plans and Specifications now on file in the City Clerk's office.

Blank forms of proposa. and contract may be seen and obtained at the office of the City Clerk.

All bids must be accompanied by a certified check in a sum of not less than five (5) per cent of the amount of the bid, and must be made payable to the order of the City Treasurer of the City of Port Angeles, Washington

Bond in the full amount of the contract price must be furnished by the successful bidder.

Plans and specifications may be obtained from the City Clerk upon depositing a sum of $10.00 for the return of same, which sum will be returned if plans and specifications are returned to Clerk's office before time of opening bids.

All bids must be accompanied by certified check as called for or bid will not be considered.

The City Council reserves the right to reject any or all bids.

By order of the City Council of the City of Port Angeles, November 25th, 1913.

C. E. SHIELDS,
City Clerk.

NOTICE FOR PUBLICATION.

Department of the Interior, U. S. Land Office at Seattle, Washington, December 12, 1913.

Notice is hereby given that Martha E. Newbert, of Mora, Washington, who, on January 16, 1911, made Homestead Entry Serial, No. 02219, for lots 4, 5, 6, section 1, and lot 1, section 2, township 27 N., Range 15 West, Williamette, Meridian, has filed notice of intention to make final five year proof, to establish claim to the land above described, before James Stewart, U. S. Commissioner, at Port Angeles, Wash., on the 30th day of January, 1914.

Claimant names as witnesses: K. O. Erickson, Port Angeles, Wash.; J. M. Kay, of Forks, Wash.; Joe Marsh, of Quillayute, Wash.; John O. Hermanson, of Mora, Wash.

JOHN C. DENNY, Register.

SEATTLE, 03170, List No. 334.
NOTICE FOR PUBLICATION.

United States Land Office, Seattle, Wash., Dec. 11, 1913.

Notice is hereby given that the Northern Pacific Railway Company, whose postoffice address is St. Paul, Minnesota, has this 11th day of December, 1913, filed in this office its application to select under the provisions of the act of congress approved July 1,1898 (30 Stat. 597, 620), Lots 1, 2, 3, Sec. 13, 30 N., 16 W. W. M. 33.65.

An and all persons claiming adversely the lands described, or desiring to object because of the mineral character of the land, or for any other reason, to the disposal to applicant, should file their affidavits of protest in this office, on or before the second day of February, 1914.

JOHN C. DENNY, Register.

Ordinance No. 426.

An Ordinance relating to contracts and bonds of contractors, securing payment for labor material and supplies furnished for public works: Authorizing the bonds running to the city and fixing the amount thereof.

The city council of the city of Port Angeles do ordain as follows:

Section 1. Whenever the City of Port Angeles shall contract with any person or corporation to do any work for said city, the city council of said city shall require of said person or corporation with whom such contract shall be made, to make, execute and deliver to said city a good and sufficient bond, with two or more sureties, or with a surety company, as surety, conditioned that such person or corporation shall faithfully perform all the conditions of such contract and pay all laborers, mechanics and subcontractors and material men and all persons who may supply such contractors or subcontractors with provisions and supplies for the carrying on of such work, and all just dues, debts and demands incurred in the performance of such work or improvement made; such bond shall run to and be made to the City of Port Angeles as the obligee therein and shall be filed with the city clerk and the amount of said bond shall be fixed at fifty per cent of the contract price of such work in each case.

Sec. 2. All persons named in Section 1 of this ordiance and in Section 1159 of Remington & Ballinger's Code of Washington, shall have a right of action in his, her or their own names or name on such bond for the full amount of all debts against such contractor, or for work done by such laborers or mechanics, or for materials, provisions or goods furnished or supplied in the prosecution of such work or for the making of such improvements. Provided that such persons shall have no right of action on said bond for any sum whatever ,unless within thirty (30) days from and after the completion of the contract with and acceptance of the work by the city council, the laborer, mechanic, material man, sub-contractor or person or persons claiming to have supplied materials, provisions or goods for the prosecution of said work or the making of such improvements, shall present to and file with the clerk of said city a notice, in writing, in substance, a follows:

To (Here insert name of the cit; or city council).

Notice is hereby given that the undersigned (here insert the name of the laborer, contractor, subcontractor, mechanic, material man or other person claiming to have furnished labor material or supplies for such contract or work) has a claim in the sum of.....dollars (here insert the amount) against the bond taken from the contractor (here insert the name of the principal and surety on said bond) for the work (here insert a brief description of suck work).

Signed here.....

Such notice shall be signed by the person or corporation making the claim and giving the notice; and said notice after being presented and filed shall be a public record open for inspection for any person; and, provided further, that the city may impose any other or further provisions for its protection as it may deem necessary, in such bond, in fulfillment of the terms of the contract secured thereby.

Sec. 3. All sureties on private bonds named herein shall justify as bail upon arrest and such bond shall be subject to the approval of the city attorney and the city council.

Sec. 4. No contract for doing any public work shall be assigned or transferred in any manner without the endorsement of the city clerk by order of the city council and of the sureties upon the contractors' bond and no consented assignment or transfer thereof shall in any wise affect such bond or the liability of the sureties thereon, and any assignment or transfer without such consent or waiver endorsed thereon, except by operation of law, of any such contract shall make the same null and void, as to any further performance thereof by the contractor or his assigns without any act on the part of said city; and the city council shall at once proceed to relet said contract or to do said work or complete the same in its discretion as the agent and at the expense of such contractor and his bondsmen and in case the cost of such completion shall exceed the amount unpaid by said city upon such contract the city shall have the right and it shall be its duty to proceed by action or otherwise to collect such deficiency upon said bond and against said contractor and surety or sureties.

Sec. 5. The time given in such contracts shall never be extended without the consent of the sureties or surety written on the bond, nor without permission of the city council and upon such terms as the city council may require.

Sec. 6. This ordinance shall take effect and be in force after its passage and approval and from and after five days after its lawful publication.

Passed December 9, 1913.
Approved December 10, 1913.
N. K. MEAD, mayor.
Attest: C. E. SHIELDS,
City Clerk.
Published Dec. 19, 1913.

PROPOSALS

Notice To Contractors

Notice is hereby given that sealed bids will be received by the city clerk of the City of Port Angeles, Washington, until December 30th, 1913, until 7 o'clock p. m. (and not later), at the clerk's office in the city hall in said city, for the furnishing of all necessary labor and material for the improvement of Front street from Chase to Albert street; First street from Lincoln to Albert street; Peabody street from First to Front street, and Vine street from First to Front street.

Said work to be done in strict conformity with the plans and specifications now on file the city clerk's office.

Blank forms of proposal and contract may be seen and obtained at the office of the city clerk.

All bids must be accompanied by a certified check in the sum of not less than five (5) per cent of the amount of the bid, and must be made payable to the order of the city treasurer of the City of Port Angeles, Washington.

Bond to the amount of fifty (50) per cent of the contract price must be furnished by the successful bidder.

Plans and specifications may be obtained from the city clerk, but all plans and specifications must be returned to clerk's office before time of opening bids, or bids will not be considered.

All bids must be accompanied by certified check as called for or bid will not be considered.

The city council reserves the right to reject any and all bids

By order of the city council of the City of Port Angeles, December 16th, 1913.

C. E. SHIELDS,
City Clerk.

Cause No. 2520.
NOTICE OF SHERIFF'S SALE OF REAL ESTATE
Under Special Execution.

In the Superior Court of the State of Washington for Clallam County.
George Priest, and Jennie Priest, husband and wife, plaintiffs, vs. Werner Tobler, defendant.

Under and by virtue of a special execution issued out of and under the seal of the Superior Court of the State of Washington, in and for said county, on the 18th day of November, 1913, upon a judgment rendered in said Court on the 12th day of May, 1911, in favor of George Priest and Jennie Priest, husband and wife, and against Werner Tobler, for the sum of Seven thousand, three hundred and 22-100 dollars, together with attorney's fees, interest, costs and increased costs, and to me directed and delivered, commanding me to sell the following described property to satisfy said judgment, to-wit: Lot one (1), two (2), and three (3), in Section five (5), Township twenty-nine (29) North, Range three (3) West of W. M. Notice is hereby given that on Saturday, the 3rd day of January, 1914, at 10 o'clock in the forenoon of said day, I will sell the above described property, or so much thereof as may be necessary to satisfy said judgment, together with attorney's fees, interest, costs, and increased costs, in all amounting to the sum of Eight thousand four hundred ninety-seven and 65-100 ($8,497.65) Dollars. Said sale will take place at the front door of the Court House at Port Angeles in said county and state, and will be at public auction, for cash in hand to the highest and best bidder. Dated at Port Angeles, Wash., this 28th day of November, 1913.

JAS. R. GALLAGHER,
Sheriff of said county
By GARFIELD DAVIS, Deputy.

No. 462.
ORDER TO SHOW CAUSE
Why Order of Sale of Real Estate Should Not Be Made.

In the Superior Court of the State of Washington for the County of Clallam.
In the matter of the estate of Robert D. Sanborn, deceased.

Elmer E. Day, the administrator of the estate of Robert D. Sanborn, deceased, having filed a petition herein praying for order of sale of certain real estate for the purposes therein mentioned and set forth, it is therefore ordered by the said court that all persons interested in the estate of the said deceased appear before the said Superior Court on the 5th day of January, 1914, at the hour of 9 o'clock a. m. of said day, at the court room of said Superior Court, at the court house in the County of Clallam to show cause why an order should not be granted to the said administrator of the above entitled estate to sell the real estate mentioned in the petition as filed on the 20th day of Nov. 1913. And that a copy of this order be published at least four successive weeks in the Olympic-Leader, a newspaper printed and published in said Clallam County. Done in open court this 20th day of November, 1913.

John M. Ralston, Judge.

No. 593.
ORDER TO SHOW CAUSE
Why Order of Sale or of Mortgage of Real Estate Should Not Be Made..

In the Superior Court of the State of Washington for Clallam County
In the Matter of the Estate of Bodil Christine Vind, Deceased.

H. S. Ralston, administrator of the estate of Bodil Christine Vind, having filed his petition herein, duly verified, praying for an order to sell or mortgage all or a portion of the real estate of said deceased for the purposes therein set forth, and it appearing to the court from said petition that there is no personal property belonging to said estate with which to pay the outstanding debts of said deceased and the debts and expenses of administration; and it appearing that, therefore, it is necessary to sell or mortgage the whole or some portion of the real estate of said deceased to provide funds for the payment of such debts and the costs of administration;

Now, therefore, it is ordered by the Court that all persons interested in the estate of said deceased appear before said court on the 5th day of January, 1914, at 9:30 o'clock in the forenoon of said day, at the court room of said Superior Court, in the City of Port Angeles, County of Clallam, State of Washington, then and there, or as soon thereafter as to the court may be convenient, to show cause why an order should not be granted to said administrator to sell at private sale or mortgage such of the real estate of said deceased as the court may order, as shall be necessary, and that a copy of this order be published at least four successive weeks in the Olympic-Leader, a newspaper of general circulation printed and published in said Clallam County, Washington. Done in open court this 18th day of November, 1913.

JOHN M. RALSTON, Judge.

3t46

No. 640.
NOTICE TO CREDITORS

In the Superior Court of the State of Washington, in and for Clallam County.
In the Matter of the Estate of Charles Blake, Deceased.

Notice is hereby given that letters of administration on the estate of Charles Blake deceased, were granted to the undersigned on the 3rd day of November, 1913, by the Superior Court of the State of Washington, for Clallam County. Notice is hereby given to the creditors of, and all persons having claims against the said deceased, to exhibit them to me for allowance, with the necessary vouchers at my place of residence in Port Angeles, Washington, the same being the place for the transaction of the business of said estate, within one year after the date of this notice or they will be forever barred. Dated this 18th day of November, 1913.

CHARLES ZIMMERMAN,
Administrator of the estate of Charles Blake, deceased.
First publication November 21, 1913.

NOTICE TO CREDITORS

In the Superior Court of the State of Washington, in and for Clallam County.
In the Matter of the Estate of Charles A. Jones, Deceased.

Notice is hereby given, that Cenia P. Jones is the duly appointed, qualified and acting executrix of the last will and testament of Charles A. Jones, deceased, and that all persons having claims against the said Charles A. Jones, deceased, or against his estate, are hereby required to present them with the proper vouchers to the undersigned at her residence at Clallam Bay, Clallam County, Washington, or at the office of her attorney, U. D. Gnagey, rooms 14 and 15 Mount Baker Block, Port Townsend, Washington, within one year from the date of the first publication of this notice, to-wit: within one year from the 21st day of November, 1913, or the same will be forever barred.

CENIA P. JONES,
Executrix.

SUMMONS FOR PUBLICATION
in Foreclosure of Tax Lien.

In the Superior Court of the State of Washington for Clallam County.

R. H. Kidd, plaintiff, vs. L.A.Alvig and all persons unknown, if any, having or claiming to have an interest in and to the real property hereinafter described, defendants.

The State of Washington to L.A. Alvig and all persons unknown, if any, having or claiming to have an interest in and to the real property hereinafter described: You and each of you are hereby notified that R. H. Kidd is the holder of Certificate of Delinquency numbered 3628, issued on the 13th day of November A. D. 1911, by the County of Clallam, State of Washington, for the amount of Fourteen and 68-100 Dollars, the same being the amount then due and delinquent for taxes for the years 1909 and 1910, together with penalty, interest and costs thereon, upon real property assessed to you and of which you are the owner or reputed owner, situate in said county and particularly bounded and described as follows, to-wit:

The southwest quarter (SW¼) of the southeast quarter (SE¼) of section twenty-six (26), township thirty (30), range twelve (12) west, and upon which he has paid taxes assessed against said property as follows:

Year's Tax	Date Paid	Tax R'c'pt No.	Amt.
1912	Oct.18, 1913	6021	$4.86

Total amount of taxes paid since date of Certificate of Delinquency, $4.86, all of said amounts bearing interest at the rate of fifteen per cent per annum; and you are further notified that he will apply to the Superior Court of the State of Washington, in and for said county, for a judgment foreclosing his lien against the property hereinbefore mentioned; and you are hereby summoned to appear within sixty days after the date of first publication of this summons, exclusive of the day of said first publication, and defend this action or pay the amount due, together with costs; and in case of your failure to do so, judgment will be rendered foreclosing the lien for said certificate of delinquency, taxes, penalty, interest and costs, against the lands hereinbefoer mentioned. Date of 1st publication November 7th, 1913.

Any pleading or process may be served on the undersigned at the address hereinafter mentioned.

LANTHORN & GEISNESS,
Plaintiff's Attorneys.
P. O. Address, Port Angeles, County of Clallam, Washington.

SUMMONS FOR PUBLICATION
in Foreclosure of Tax Lien.

In the Superior Court of the State of Washington for Clallam County.

R.H.Kidd, plaintiff, vs. W.A.Peter, and all persons unknown, if any, having or claiming to have an interest in and to the real property hereinafter described, defendants.

The State of Washington to W. A. Peter and all persons unknown if any, having or claiming to have an interest in and to the real property hereinafter described. You and each of you are hereby notified that R. H. Kidd is the holder of Certificate of Delinquency numbered 3627, issued on the 13th day of November A. D. 1911, by the County of Clallam, State of Washington, for the amount of Seventeen and 55-100 Dollars, the same being the amount then due and delinquent for taxes for the years 1908, 1909 and 1910, together with penalty, interest and costs thereon, upon real property assessed to you and of which you are the owner or reputed owner, situate in said county and particularly bounded and described as follows, to-wit:

The southwest quarter (SW¼) of the southeast quarter (SE¼) of section twenty (20), township thirty (30), range ten (10) west, and upon which he has paid taxes assessed against said property as follows:

Year's Tax	Date Paid	Tax R'c'pt No.	Amt.
1911	Aug.5, 1912	4579	$4.62
1912	Oct.18, 1913	6020	7.01

Total amount of taxes paid since date of Certificate of Delinquency, $11.63, all of said amounts bearing interest at the rate of fifteen per cent per annum; and you are further notified that he will apply to the Superior Court of the State of Washington, in and for said county, for a judgment foreclosing his lien against the property hereinbefore mentioned; and you are hereby summoned to appear within sixty days after the date of first publication of this summons, exclusive of the day of said first publication, and defend this action or pay the amount due, together with costs; and in case of your failure to do so, judgment will be rendered foreclosing the lien for said certificate of delinquency, taxes, penalty, interest and costs, against the lands hereinbefoer mentioned. Date of 1st publication November 7th, 1913.

Any pleading or process may be served on the undersigned at the address hereinafter mentioned.

LANTHORN & GEISNESS,
Plaintiff's Attorneys.
P. O. Address, Port Angeles, County of Clallam, Washington.

WHEN YOU SEE A PERSON RUNNING ALL OVER THE TOWN TO PAY HIS MONTH'S BILLS YOU NATURALLY CONCLUDE THAT ONE OF TWO THINGS IS TRUE, EITHER HIS TIME HAS VERY LITTLE VALUE OR ELSE HE DOES NOT APPRECIATE WHAT A CHECKING ACCOUNT WILL DO FOR HIM.

Citizens National Bank
Port Angeles, Washington

WEEKS ABSTRACT CO.
Our Patent Card System Assures Information accurate and up to The Hour
ABSTRACTS OF TITLE
Order from us for
QUICK, COMPETENT SERVICE
All the Records are in Our Office
BLUE PRINTS and MAPS
PORT ANGELES, WASH.

OUR LAUNDRY.
can be seen upon scores of our happy customers, who with their immaculate linen, offer irrefutable proof of the superior excellence of our skill
But it is not alone upon our expert workmanship that we claim your favor. We also have the habit of promptness, regularity and strict business methods. We do things and do them systematically. That s why we always make good.
Angeles Steam Laundry
James Wooley, Prop.

Henry C. Hansen
Sheet Metal Works
All kinds of Tin Work and work in Sheet Iron and Sheet Copper.
Just east of City Hall, First St.

Port Angeles Pressed Brick Company
J. Krumrie, Prop. Phone X67
The Finest Quality of Red Brick
in any quantity at reasonable prices. Let us estimate om your building.
YARDS AT WHITE CREEK, EAST OF CITY LIMITS.

Come and See What We Have

BOOKS (New Editions)	XMAS CARDS	STATIONERY (25c to $2.0
CHILDREN'S BOOKS	KODAKS	SHAVING SETS
ART CALENDARS	THERMOS BOTTLES	MANICURE SETS
(25c Each)	MIRRORS	TOILET SETS
BOYS' AND GIRLS' BOOKS	HAIRBRUSHES	PERFUMES
(50c Each)	AND COMBS	BOX CHOCOLATES

SEE OUR WINDOWS

THE OWL DRUG CO.

BEETLE and SIMMONDS

Phone 41 The Parcel Post Store.

CITY AND PERSONAL

Part of a furnished house for rent at reasonable price. Fourth and Washington streets. Phone R64.

Miss Mary Stocklin left on Friday's boat for her home at Circleville, Ohio, to spend the holidays with the home folks.

You will feel repaid of you take a walk up on Eleventh, near Oak, just to see the beautiful holly tree in Dan Gasser's yard. It is a mass of red berries and the leaves look as though they had had a coat of varnish.

Mr. Ryder returned to Angeles last week after rather an extensive visit in Juneau and other Alaskan cities. Angeles still looks good to him, he says, only he did wish we might wash the mud off Front street and clean up a bit down town to make it look more inviting to strangers.

Mr. and Mrs. B. G. Wilcox leave today for Seattle to attend the wedding of their son Ben. Mr. Wilcox informs us the young couple will make their home here, as Ben C. intends to get a transfer from the U. S. Life Saving service on the Columbia River Bar, to the Puget Sound District, about Janaury 1.

For Sale or Trade—A half interest in saw and shingle mill. Address P. O. Box W, Port Angeles.

Don't Forget

THE BIG

Christmas Bill

"The Tiger Lily"

Special 3-Reel Colored Feature

The Best Film ever shown in Port Angeles

SUNDAY

'The Diamond Miniature'

Pathe Special 2-Reel Feature

Doors open Sunday 4:30 p. m. Admission 10c; Children 5c.

STAR THEATER

C. J. Farmer, accompanied by Mr. Phillips, the telephone expert, who is to fill Frank Dustman's place, was in the city last Friday between boats. Mr. Farmer says he considers himself very fortunate to have secured the services of so capable a man as Mr. Phillips, as he has had years of experience with the best phone systems of the country. He will also be the overseer of their Kitsap phone system. Mr. and Mrs. Phillips and two little daughters will add another desirable family to Port Angeles.

Mechanics and laborers, both skilled and unskilled, are barred by order of the Canadian government from landing at any British Columbia ports until after the 31st of March. Mr. Burns has instructed the local office to sell no tickets to mechanics wishing to go to Victoria to work without doing so at purchaser's own risk.

At present more interested in finding a home market for the sale of Loganberries and other dried fruits, J. J. McDonald went over to Victoria this week with samples of his dried Loganberries, prunes and other fruits with a view of placing the fruit on sale in that market. Mr. McDonald has also placed some of his dried fruits on sale with our local grocery men.

Mr. and Mrs. Zent have rented Mrs. Kirschberg's bungalow on Caroline street, now nearing completion. This will give them a fine, modern house in which to live after having been cooped up in a small house so long. Work has been commenced for another bungalow for Mrs. Kirschberg, near the location of the present one. This will also be for rent.

FRED FARMER GOING INTO AUTOMOBILE BUSINESS

The Earles mill will furnish the lumber for the large fireproof building Fred Farmer is to erect next to the Gate City Grocery, where he will handle all automobile business. After a number of years of good business training under his father, C. J. Farmer, Fred intends to launch out for himself and we are glad he has come back to Port Angeles as the place that looks the best to him for his business venture. With his natural business ability and practical experience of three years in the telephone business, combined with his familiarity with everything pertaining to an automobile, he is bound to be sucessful. We are told he has already chosen a most charming and congenial partner who will take up her residence with him in Angeles to manage the domestic end of the business.

Van Coolidge was a business visitor to Seattle this week, going up Thursday.

FINE HOLIDAY STOCKS

(From page 1.)

tention is attracted to the nice line of books and booklets, elegant boxes of candy and fine display of toilet articles.

At Dale's we stop to order a fine box of cigars for brother and a smoking set for father and to buy the late Christmas magazines.

Jensen, the shoe man, displays warm, comfy slippers for all the family along with his fine shoes and dancing pumps, and we are reminded that those warm slippers are just the thing for mother and little sister.

Exclamations of delight were heard from the children as we neared the Palace Bakery where a most tempting display of fancy cakes, pies, cookies, and candies met our eyes and made us all feel hungry.

At Leland's we found a variety of useful household gifts, granite baking dishes, Savory roasters, cutlery, fine ranges and heaters.

Crossing over to Christopherson's we watched his water motor washing machine operate and decided it was an ideal present for any mother who has big washings—it saves time and labor. A nice line of dishes, with a few extra fine pieces of china bought for the holiday trade were admired. There were also some handsome rugs, rockers, and stoves.

A real looking Santa Claus with red coat and white beard was standing guard in the Lutz Clothing Co.'s window and attracted the attention of all passers-by. How happy the athletic boy would be to own one of those fine big sweaters and then see the stock of real specialties for the holiday trade—the handsome line of boxed goods, containing silk hose, ties, suspenders, and all the necessities for my gentleman's toilet. For other Christmas suggestions read the Lutz & Co. adv in this paper.

The fine aluminum ware, cutlery and big stock of furniture at Gutenberg's next attracted our attention and we found there also a big line of children's things, doll buggies, wagons, dishes, and everything to play real house keeping.

Caven, the plumber, finds some sensible people who realize that the housewife can be made happy with gifts of modern bathroom fixtures and those kitchen laundry trays have certainly made a great hit.

We were surprised to find such an assortment of useful and appropriate gifts displayed by Baker & Co. at the Second Hand Store. They carry a large stock in addition to their second hand department and you will find children's play things besides a fine line of household goods.

For a number of weeks the Children have talked of the real Christmas tree at Bodley's Racket Store, so we must go there. You are doubt less surprised to find some rare pieces of china here, with a great variety of the more common. Order a pound of their coffee and tea; they are certainly wonderful sellers.

The Port Angeles Commission Company, too, while not much in the decorative line, can "talk turkey" most attractively. And we dare say you'll like the Sealshipt oysters Prickett sells for dressing.

And now we are at the Willson Hardware Co.'s store and how grateful we are that taey have so comfortable a rest room for the accommodation of weary shoppers. So many beautiful things were displayed in their windows we wished we might begin our shopping tour all over again as we did not have near enough money left to buy all that we wanted. A big line of children's toys and playthings, in addition to all kinds of house furnishings, fine Haviland china, silverware, exquisite electric lamps, easy chairs, rugs, etc., were to be seen on all sides.

And finally, remember you may not all be around the fireside next Christmas and during holiday week is the ideal time for a family photo. Kennett is making special prices, and his work is certainly beyond criticism.

THE CITY COUNCIL

(From page 1.)

olution. City attorney stated that he did recommend this clause be stricken. He did not feel competent to pass on the provisions of the grant without some advice and moved that further consideration go over until Godfrey could be here. Fisher thought it should go over as to put it on final passage at this time would doubtless be fatal to the grant. It was agreed that the ordinance would go over until next meeting with the understanding that, if necessary, a special meeting can be called.

A resolution of intention to improve certain streets in the east end of the city back to Fifth street, to regrade Francis street and to construct on Francis street a 12-foot concrete sidewalk, was introduced by Dustman. This is the old resolution with modifications cutting off the district on the south at Fifth street, occasioned, so the sponsors claim, because of objections of parties back of that street. Later it developed that the legal necessity of

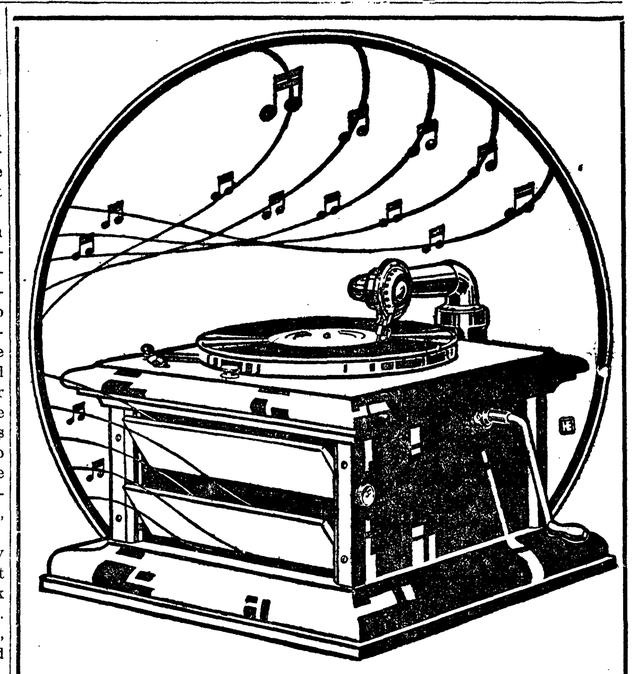

WHY NOT A

Talking Machine or a Piano

FOR THE WHOLE FAMILY ?

WE HAVE BOTH TALKING MACHINES AND PIANOS ON EXHIBITION AND CAN FURNISH YOU WITH ANY INSTRUMENT THAT YOU MAY WANT WITHIN THREE OR FOUR DAYS FROM OUR WAREROOM IN SEATTLE. COME IN AND TALK WITH US ABOUT THEM. WE CAN NOT ONLY SAVE YOU MONEY, BUT WE CAN HELP YOU SELECT THE BEST INSTRUMENT FOR THE MONEY.

The Greatest Variety of

Christmas Gifts

for old and young including TOYS and DOLLS of all descriptions

C. Winfield Harris & Co

5-10-25c-and-Up Store

OPPOSITE POST OFFICE

The city schools close today for a 2 weeks' vacation. All the lower grades had some kind of Christmas exercises with songs and recitations but not as elaborate as in former years, so invitations were not sent out. The teachers have had a very busy semester and we imagine they could not give the time necessary for an elaborate program.

Step into Christopherson's and see those pretty pieces of handpainted china; they make the nicest kind of holiday gifts.

Phone your subscriptions for the ladies Home Journal, Saturday Evening Post, Youth's Companion and all magazines and periodicals to Mrs. Jessie Webster. Phone 92.

Picture frames that will suit every subject at Johnson & Bork's. 8t50

NOTICE OF DELIVERY.

Our team leaves for Lincoln Heights every Monday, Wednesday and Friday at 9:15; Pine Hill every Tuesday, Thursday and Saturday at 10 a. m.; East every afternoon at 1:15; South every afternoon at 4 p. m. No orders taken later than fifteen minutes prior to leaving of team.

PORT ANGELES GROCERY.

Mrs. Finch Haggard and young son are up from Sequim to spend the holidays.

SCHAIBLE & HUTCHINSON THE JEWELERS Wish to announce that their store will be open evenings until after Christmas.

OUR XMAS STOCK

OF PLEASING SUGGESTIONS. WE SAVE YOU MONEY

Ties	*Scarfs*	*Stationery*
Handkerchiefs	*Handbags*	*Suspenders*
Smoking Jackets	*Soap*	*Gloves*
Kimonas	*Tea Sets*	*Bathrobes*
Perfumes	*Baby Sets*	*Shaving Sets*
Glassware	*Mirrors*	*Trays*
Hose	*Jewelry*	*Toys*

WE WISH YOU ALL A MERRY CHRISTMAS

TIMES CLOTHING MART

We are stocked up with all kinds of goodies for the

HOLIDAY FEASTS

Everything you need for those

Mince Pies and Fruit Cakes, Fresh Vegetables and Fruits, Figs, Dates, Nuts

and a fine assortment of Candies.

FRED P. HENSON

A Fine Holiday Line

OF CIGARS, TOBACCO, STATIONERY, AND FANCY BOXES OF CANDY AT

C. S. DALE'S

ALL THE POPULAR MAGAZINES OF THE DAY AT OUR NEWS STAND